

New Jersey Judiciary

Court Management

June 2009

Stuart Rabner
Chief Justice

Glenn A. Grant
Acting Administrative Director

TABLE OF CONTENTS	STATISTICAL TERMINOLOGY	CASE TYPE ABBREVIATIONS																																																
<p>INTRODUCTION i</p> <p>KEY TO TRIAL COURT REPORTS ii</p> <p>KEY TO MUNICIPAL COURT REPORTS iii</p> <p>PROBATION DEFINITIONS 1</p> <p>CASE MANAGEMENT OVERVIEW 2</p> <p>MONTHLY CLEARANCE SUMMARY 7</p> <p>COUNTY PROFILES</p> <p>Atlantic..... 8</p> <p>Bergen..... 10</p> <p>Burlington..... 12</p> <p>Camden..... 14</p> <p>Cape May..... 16</p> <p>Cumberland..... 18</p> <p>Essex..... 20</p> <p>Gloucester..... 22</p> <p>Hudson..... 24</p> <p>Hunterdon..... 26</p> <p>Mercer..... 28</p> <p>Middlesex..... 30</p> <p>Monmouth..... 32</p> <p>Morris..... 34</p> <p>Ocean..... 36</p> <p>Passaic..... 38</p> <p>Salem..... 40</p> <p>Somerset..... 42</p> <p>Sussex..... 44</p> <p>Union..... 46</p> <p>Warren..... 48</p> <p>STATE PROFILE..... 50</p> <p>MUNICIPAL COURTS..... 52</p> <p>PROBATION..... 60</p>	<p>ADDED: "Added" and "Filing" are used interchangeably to indicate the number of incoming cases. Added cases include new, reopened, reactivated, and transferred cases.</p> <p>ACTIVE PENDING: Cases that have not been disposed of. Does not include inactive cases.</p> <p>BACKLOG: Number of active pending cases that are not within generally accepted normative case processing time frames. See "Inventory."</p> <p>BACKLOG PERCENTAGE: Backlog/Active Pending *100.</p> <p>BACKLOG/ 100 MONTHLY FILINGS: Backlog/(Previous Court Year's Filings/12) * 100</p> <p>CLEARANCE: Disposed-Added.</p> <p>CLEARANCE PERCENTAGE: Dispositions/Added *100.</p> <p>RESOLVED: Cases disposed or terminated.</p> <p>INVENTORY: Active pending cases within generally accepted normative case-processing time frames. The following goals are used:</p> <table border="1" data-bbox="772 716 1213 1203"> <tr><td>Criminal</td><td>4 months from filing</td></tr> <tr><td>Municipal Appeals</td><td>3 months from filing</td></tr> <tr><td>Post-Conviction Relief</td><td>3 months from filing</td></tr> <tr><td>Equity</td><td>12 months from filing</td></tr> <tr><td>Civil (Track 1)</td><td>12 months from filing</td></tr> <tr><td>Civil (Track 2)</td><td>18 months from filing</td></tr> <tr><td>Civil (Track 3)</td><td>24 months from filing</td></tr> <tr><td>Civil (Track 4)</td><td>24 months from filing</td></tr> <tr><td>Special Civil (small claims & tenancy)</td><td>2 months from filing</td></tr> <tr><td>Special Civil (all other)</td><td>4 months from filing</td></tr> <tr><td>Probate</td><td>12 months from filing</td></tr> <tr><td>Dissolution - New</td><td>12 months from filing</td></tr> <tr><td>Dissolution - Reopened</td><td>6 months from filing</td></tr> <tr><td>Delinquency</td><td>3 months from filing</td></tr> <tr><td>Non-Dissolution</td><td>3 months from filing</td></tr> <tr><td>Domestic Violence</td><td>1 month from filing</td></tr> <tr><td>Abuse/Neglect (out-of-home)</td><td>4 months to fact-finding</td></tr> <tr><td>Abuse/Neglect (in-home placement)</td><td>6 months to fact-finding</td></tr> <tr><td>Adoption*</td><td>no guideline</td></tr> <tr><td>Child Placement Review</td><td>12 months to permanency hearing</td></tr> <tr><td>Juvenile/Family Crisis Petition</td><td>1 month from filing</td></tr> <tr><td>Termination of Parental Rights</td><td>6 months from filing</td></tr> <tr><td>Criminal/Quasi-Criminal/Other</td><td>3 months from filing</td></tr> <tr><td>Kinship</td><td>6 months from filing</td></tr> </table> <p>* New Adoption goals pending implementation are: Adoption: Agency=2 months, Stepparent= 4 months, Private Placement = 12 months</p> <p>Percent Change: The percentage increase from last year during the same period to the current period.</p>	Criminal	4 months from filing	Municipal Appeals	3 months from filing	Post-Conviction Relief	3 months from filing	Equity	12 months from filing	Civil (Track 1)	12 months from filing	Civil (Track 2)	18 months from filing	Civil (Track 3)	24 months from filing	Civil (Track 4)	24 months from filing	Special Civil (small claims & tenancy)	2 months from filing	Special Civil (all other)	4 months from filing	Probate	12 months from filing	Dissolution - New	12 months from filing	Dissolution - Reopened	6 months from filing	Delinquency	3 months from filing	Non-Dissolution	3 months from filing	Domestic Violence	1 month from filing	Abuse/Neglect (out-of-home)	4 months to fact-finding	Abuse/Neglect (in-home placement)	6 months to fact-finding	Adoption*	no guideline	Child Placement Review	12 months to permanency hearing	Juvenile/Family Crisis Petition	1 month from filing	Termination of Parental Rights	6 months from filing	Criminal/Quasi-Criminal/Other	3 months from filing	Kinship	6 months from filing	<p>CIVIL - MASS TORT: Includes Asbestos, Silicon Implant, Blood-clotting Serum, Repetitive Stress Syndrome, Gas Pipe Explosion, Maywood Contamination, Latex, Diet Drug, FRT Plywood, Black Jack, and Tobacco</p> <p>CRIMINAL: Only post-indictment criminal activity is reported in this publication.</p> <p>CRIM/QUASI DV CONTEMPT: Includes Domestic Violence Contempt cases docketed as "FO" Family Division Criminal/Quasi-Criminal/Other matters.</p> <p>CRIM/QUASI WEAPONS: Includes weapons cases and willful non-support/interference with custody cases docketed as "FO" Family Division Criminal/Quasi-Criminal/Other matters.</p> <p>CRIMI/QUASI OTHER: Includes other Family Division Criminal/Quasi-Criminal Other Matters docketed as "FO."</p> <p>DELINQUENCY-NEW: Includes juvenile delinquency cases reported as new/not previously adjudicated.</p> <p>DELINQUENCY-PREV. ADJUD: Includes previously adjudicated juvenile delinquency cases.</p> <p>DISSOLUTION-NEW: Includes dissolution cases reported as new/pre-judgment.</p> <p>DISSOLUTION-REOPENED: Includes dissolution cases reported as reopened/post-judgment.</p> <p>DOMESTIC V-NEW: Includes domestic violence cases reported as new/TRO extended.</p> <p>DOMESTIC V-REOPENED: Includes domestic violence cases reported as reopened/post-judgment.</p> <p>EQUITY: General Equity</p> <p>JUV/FAM CRISIS PETITION: Juvenile/Family Crisis Petitions.</p> <p>NON-DISSOL.-NEW: Includes non-dissolution cases reported as new/previously dismissed.</p> <p>NON-DISSOL.-REOPENED: Includes non-dissolution cases reported as reopened/post-disposition.</p> <p>OTHER FAMILY: Family Division category that includes abuse/neglect, adoptions, child placement review, juvenile/family crisis petitions, termination of parental rights and criminal/quasi-criminal cases.</p> <p>P.C. RELIEF: Post-Conviction Relief.</p> <p>PROBATE: Contested probate.</p> <p>TERM OF PARENTAL RIGHTS: Termination of Parental Rights.</p>
Criminal	4 months from filing																																																	
Municipal Appeals	3 months from filing																																																	
Post-Conviction Relief	3 months from filing																																																	
Equity	12 months from filing																																																	
Civil (Track 1)	12 months from filing																																																	
Civil (Track 2)	18 months from filing																																																	
Civil (Track 3)	24 months from filing																																																	
Civil (Track 4)	24 months from filing																																																	
Special Civil (small claims & tenancy)	2 months from filing																																																	
Special Civil (all other)	4 months from filing																																																	
Probate	12 months from filing																																																	
Dissolution - New	12 months from filing																																																	
Dissolution - Reopened	6 months from filing																																																	
Delinquency	3 months from filing																																																	
Non-Dissolution	3 months from filing																																																	
Domestic Violence	1 month from filing																																																	
Abuse/Neglect (out-of-home)	4 months to fact-finding																																																	
Abuse/Neglect (in-home placement)	6 months to fact-finding																																																	
Adoption*	no guideline																																																	
Child Placement Review	12 months to permanency hearing																																																	
Juvenile/Family Crisis Petition	1 month from filing																																																	
Termination of Parental Rights	6 months from filing																																																	
Criminal/Quasi-Criminal/Other	3 months from filing																																																	
Kinship	6 months from filing																																																	
<p>INTRODUCTION</p> <p>COURT MANAGEMENT provides caseload statistics for New Jersey Superior Trial Courts. Statistics are compiled from monthly statistical reports prepared by division managers in each county and submitted by trial court administrators.</p> <p>The statewide overview section of the report provides court year-to-date clearance and inventory percentages and current month clearance numbers. The county profile section provides a two-page court year-to-date caseload report for each county.</p> <p>Court Management is produced by the Administrative Office of the Courts' Quantitative Research Unit.</p> <p>QUANTITATIVE RESEARCH UNIT P.O. BOX 037 TRENTON, NJ 08625</p>																																																		

Key to Tables

**Caseload Profile
Atlantic
July 2003 - September 2003**

	August 2002	Resolved	Clearance		Inventory		Backlog		Active Pending	Backlog/100 Mthly Filings
			number	percent	number	percent	number	percent		
Criminal percent change	A 22 -19%	21 0%	C -1 95%		20 -20%	83%	E 4 17%		24 -17%	G 51 1%
Municipal Appeals percent change	16 60%	B 15 88%	-1	94%	D 13 28%		33 136%	72%	F 46 100%	660 73%

A

22
-19%

 22 criminal cases were added in July - September 2003. There were 19% less cases added in July - September 2003 than in July - September 2002.

B

15
88%

 15 municipal appeals cases were disposed in July - September 2003. There were 88% more cases disposed in July - September 2003 than in July - September 2002.

C

-1
95%

 There was a shortfall of 1 criminal cases in July - September 2003, a -1 clearance (disposed - added). The clearance percentage (disposed/added) was 95% in July - September.

D

13
44%
28%

 13 municipal appeals were in inventory (less than 3 months old) in September 2003. There were 44% more cases in inventory in September 2003 than in September 2002. 28% of active municipal appeals were in inventory in September 2003.

E

4
-2%
17%

 4 criminal cases were in backlog (over 4 months old) in September 2003. There were 2% less cases in backlog in September 2003 than in September 2002. 17% of active criminal cases were in backlog in September 2003.

F

46
100%

 46 municipal appeals were pending in September 2003. There were 100% more cases pending in September 2003 than in September 2002.

G

51
1%

 There were 51 cases in backlog in September 2003 per every 100 average monthly filings in July 2002 - June 2003. The rate increased 1% in the last year.

**Overview of Clearance Percent and Backlog Per 100 Monthly Filings
July 2003 - September 2003**

Combined Trial Courts

Clearance Percent	
Hunterdon	H 104.5%

Backlog Per 100 Monthly Filings	
Salem	I 15

H

104.5%

 Hunterdon had a clearance percent of 104.5% in July - September 2003.

I

15

 15 of Salem's cases were in backlog in September 2003 per every 100 average monthly filings in July - June 2003.

Municipal Court Reports Summary

This page provides definitions and a key to the reports.

Terminology - Case Type

Criminal: Includes indictable offenses, disorderly persons & petty disorderly persons offenses, and all other non-traffic offenses (including municipal ordinances).

D.W.I.: Includes Driving While Intoxicated charges.

Parking: Includes parking charges.

Traffic: Includes all traffic charges except for D.W.I charges and parking charges.

Terminology - Statistics

Active Pending: Number of active pending charges. Does not include charges with warrants issued.

Added: Charges added includes charges newly added, charges remanded by county prosecutor, charges transferred in from other courts, and charges reinstated.

Backlog #: Number of active pending charges over 60 days old. Does not include charges with warrants issued.

Backlog %: Percentage of active pending charges over 60 days old. Does not include charges with warrants issued.

Backlog/100 Monthly Filings:
Backlog/(Previous Court Year's Filings/12) * 100

Clearance: Disposed - Added.

Clearance Percentage: Disposed/Added*100.

Disposed: Charges disposed includes referrals to county prosecutor, referrals to other courts, Violations Bureau dispositions, guilty pleas, completed trials, dismissals, placements in diversionary programs, charges closed per Rule 7:6-3, and other forms of adjudication.

Inventory: Active pending cases within generally accepted normative case-processing time frames.

Key

Municipal Court Caseload Profile August 2008

	Added	Resolved	Clearance		Inventory		Backlog		Active Pending	Backlog/100 Mthly Filings
			number	percent	number	percent	number	percent		
Atlantic	A									
Indictables	2,653	2,602	-51	98%	11	85%	2	15%	13	60
percent change	-8%	-9%	C		-31%	E		-24%	G	
	B									
D.P. & P.D.P.	5,195	4,908	-287	94%	1,306	45%	1,603	55%	2,909	101
percent change	5%	2%	D		20%	F		15%	10%	

A

2,653
-8%

 2,653 indictable cases were added in July - September 2003
There were 8% less cases added in July - September 2003 than in July - September 2002.

B

4,908
2%

 4,908 D.P. & P.D.P. cases were disposed in July - September 2003.
There were 2% more cases disposed in July - September 2003 than in July - September 2002.

C

-51
98%

 There was a shortfall of 51 indictable cases in July - September 2003, a -51 clearance (disposed - added).
The clearance percentage (disposed/added) was 98% in July - September.

D

1,306
20%
45%

 1,306 D.P. & P.D.P. cases were in inventory (less than 60 days old) in September 2003.
There were 20% more cases in inventory in September 2003 than in September 2002.
45% of active D.P. & P.D.P. cases were in inventory in September 2003.

E

2
100%
15%

 2 indictable cases were in backlog (over 60 days old) in September 2003.
There were 100% more cases in backlog in September 2003 than in September 2002.
15% of active indictable cases were in backlog in September 2003.

F

2,909
15%

 2,909 D.P. & P.D.P. cases were pending in September 2003.
There were 15% more cases pending in September 2003 than in September 2002.

G

60
91%

 There were 60 cases in backlog in September 2003 per every 100 average monthly filings in July 2002 - June 2003. The rate increased 91% in the last year.

Probation Definitions

Adult

Adult Caseloads

Adult Caseload totals include only clients assigned to a probation officer as of the last day of the reporting month. Adult clients with bench warrants older than 60 days are excluded from the total.

Non-Specialized includes clients with Supervision Indicators of '00' (Pending), '11' (Intake), '12' (General Supervision), and '19' (Special Probation).

Specialized includes Intake clients (new clients added to probation supervision during the reporting month) and Supervision Indicators of '13' (Sex Offender), '14' (Domestic Violence), '15' (Mental Health), and '16' (Drug Court).

Average Caseload is calculated as clients per all probation officers

Adult Caseload

Adult Clients Added from Superior Court includes all new clients added to probation supervision since the beginning of the current Court Year.

Adult Clients Added from Municipal Court includes all new clients added to probation supervision since the beginning of the current Court Year.

Adult Clients Discharged from probation includes all clients discharged from probation since the beginning of the current Court Year.

Adult Client Outcomes

Percent Employed includes all active adult supervision clients and clients discharged from supervision during the reporting month that are not unemployed or on public assistance. Clients missing the employment value are counted as unemployed. Employment status is verified quarterly.

Percent Paid or Paying includes all active adult supervision clients and clients discharged from supervision during the reporting month that have made a payment toward their financial obligation for the reporting month.

Percent Completed or Performing Community Service includes all active adult supervision clients and clients discharged from supervision during the reporting month that have completed or performed community service toward their community service obligation for the reporting month

Percent of Adult Clients That Met OBS Standards

Percentage of Adult Supervision Clients' Dispositions Past Term End Date presents the percentage of active adult clients' dispositions that have passed their scheduled term end date by at least 30 days. The past term percentage is calculated for the reporting month. The standard is 3%.

Home Inspections within 120 Days presents the percentage of clients whose supervising officer has completed a home inspection of their residence during the first 120 days of their probation term. The standard is 75%.

Home Visits completed during the Intake Period presents the percentage of clients whose supervising officer has completed a home visit of their residence during the first 30 days of their probation term. The standard is 75%.

Client Contacts during the Intake Period presents the percentage of clients whose supervising officer has completed a total of four of the following client contacts - home visit and/or home inspection, office, field, school, family visits or a telephone call during the first 30 days of the client's probation term. The standard is 75%.

Case Plans Completed during the Intake Period presents the percentage of clients whose supervising officer has completed a Case Plan during the first 30 days of the client's probation term. The standard is 85%.

Supervisor Case Reviews Completed during the Intake Period presents the percentage of clients whose supervising officer's supervisor has reviewed the officer's case plan or the client's case materials during the first 30 days of the client's probation term. The standard is 85%

Collections Only / Community Service Only

CSAC Clients

CSAC Caseloads - CSAC Clients includes clients with Supervision Indicators of '17', '36' (Adult & Juvenile Community Service Only) and '18', '37' (Adult & Juvenile Collections Only). CSAC Caseload totals include only clients assigned to a probation officer on the last day of the reporting month. CSAC clients with bench warrants older than 60 days are excluded from the client total

CSAC Client Outcomes

Percent Paid or Paying includes all active adult and juvenile collections only clients and clients discharged from supervision during the reporting month that have made a payment toward their financial obligation for the reporting month. Clients assigned to an Uncollectible caseload or clients with bench warrants older than 60 days are excluded from the report.

Percent Completed or Performing Community Service includes all active adult and juvenile community service only clients and clients discharged from supervision during the reporting month that have completed or performed community service toward their community service obligation for the reporting month. Clients with bench warrants older than 60 days are excluded from the report.

Juvenile

Juvenile Caseloads

Juvenile Caseload totals include only clients assigned to a probation officer as of the last day of the reporting month. Juvenile clients with bench warrants older than 60 days are excluded from the total

Juvenile Clients Non-Specialized includes clients with Supervision Indicators of '00' (Pending), '31' (Intake), and '32' (General Supervision).

Juvenile Clients Specialized includes Intake clients (new clients added to probation supervision during the reporting month) and Supervision Indicators of '33' (Sexually Abusive Behaviors), '34' (Mental Health), and '35' (Drug Court).

Average Caseload is calculated as clients per all probation officers

Juvenile Caseload

Juvenile Clients Added includes all new clients added to probation supervision since the beginning of the current Court Year.

Juvenile Clients Discharged from probation includes all clients discharged from probation since the beginning of the current Court Year.

Juvenile Client Outcomes

Percent Paid or Paying includes all active juvenile supervision clients and clients discharged from supervision during the reporting month that have made a payment toward their financial obligation for the reporting month.

Percent Completed or Performing Community Service includes all active juvenile supervision clients and clients discharged from supervision during the reporting month that have completed or performed community service toward their community service obligation for the reporting month.

Percent of Juvenile Clients That Met OBS Standards

Percentage of Juvenile Supervision Clients' Dispositions Past Term End Date presents the percentage of active juvenile clients' dispositions that have passed their scheduled term end date by at least 30 days. The past term percentage is calculated for the reporting month. The standard is 3%.

Home Inspections within 120 Days presents the percentage of clients whose supervising officer has completed a home inspection of their residence during the first 120 days of their probation term. The standard is 85%.

Home Visits completed during the Intake Period presents the percentage of clients whose supervising officer has completed a home visit of their residence during the first 30 days of their probation term. The standard is 85%.

Client Contacts during the Intake Period presents the percentage of clients whose supervising officer has completed a total of four of the following client contacts - home visit and/or home inspection, office, field, school, family visits or a telephone call during the first 30 days of the client's probation term. The standard is 85%.

Case Plans Completed during the Intake Period presents the percentage of clients whose supervising officer has completed a Case Plan during the first 30 days of the client's probation term. The standard is 85%.

Supervisor Case Reviews Completed during the Intake Period presents the percentage of clients whose supervising officer's supervisor has reviewed the officer's case plan or the client's case materials during the first 30 days of the client's probation term. The standard is 85%

Case Plans Completed during the Initial Period presents the percentage of clients whose supervising officer has reviewed the client's case plan during the Initial Phase of the client's probation term. For juvenile clients, the Initial Phase is four months long, beginning the 31st day of the client's supervision term and ending on the 150th day of the term. The standard is 85%.

Child Support Enforcement

Active Caseload presents open cases where support has been ordered as of the end of the month.

Percent Current Obligations Collected presents the proportion of ordered, current support dollars collected, excluding obligations and payments for arrears. The standard is 70%.

Dollars Collected presented as dollars collected for child support and alimony, including current support and arrears payments.

**Overview of Clearance Percent and Backlog Per 100 Monthly Filings
July 2008 - June 2009**

Combined Trial Courts				Criminal				Municipal Appeals				Post-Conviction Relief			
Clearance Percent		Backlog Per 100 Monthly Filings		Clearance Percent		Backlog Per 100 Monthly Filings		Clearance Percent		Backlog Per 100 Monthly Filings		Clearance Percent		Backlog Per 100 Monthly Filings	
Atlantic	104.4%	Salem	13	Cumberland	111.9%	Salem	59	Union	125.0%	Atlantic	23	Gloucester	233.3%	Salem	240
Bergen	101.2%	Hudson	14	Gloucester	107.1%	Sussex	76	Gloucester	124.0%	Hunterdon	75	Sussex	150.0%	Hudson	316
Essex	100.9%	Warren	19	Morris	106.6%	Warren	86	Camden	120.5%	Salem	80	Atlantic	141.9%	Cape May	360
Salem	100.4%	Union	20	Hudson	106.4%	Hudson	87	Somerset	118.8%	Cape May	100	Essex	136.3%	Warren	400
Cumberland	100.1%	Camden	21	Sussex	104.1%	Morris	88	Cape May	116.7%	Hudson	102	Somerset	121.4%	Middlesex	488
Mercer	100.1%	Bergen	21	Essex	102.9%	Monmouth	92	Morris	114.2%	Passaic	108	Ocean	117.4%	Sussex	600
Monmouth	100.1%	Sussex	23	Burlington	102.8%	Camden	94	Atlantic	111.3%	Camden	115	Burlington	116.7%	Bergen	620
Union	99.6%	Ocean	25	Union	102.1%	Hunterdon	95	Passaic	103.8%	Gloucester	144	Bergen	108.3%	Ocean	652
Hudson	99.6%	Essex	27	Monmouth	101.3%	Union	106	Ocean	100.0%	Essex	157	Monmouth	108.2%	Monmouth	710
Ocean	99.5%	Gloucester	27	Warren	100.5%	Atlantic	134	Salem	100.0%	Bergen	158	Mercer	106.1%	Essex	850
Camden	99.4%	Cumberland	28	Salem	100.5%	Bergen	146	Burlington	95.8%	Cumberland	158	Hudson	102.6%	Camden	907
Passaic	99.3%	Burlington	29	Hunterdon	100.3%	Ocean	157	Mercer	95.6%	Monmouth	159	Camden	100.0%	Atlantic	1,045
Gloucester	99.0%	Passaic	29	Camden	99.9%	Gloucester	162	Monmouth	95.2%	Morris	160	Passaic	96.6%	Cumberland	1,067
Burlington	98.6%	Morris	32	Atlantic	98.7%	Essex	182	Hunterdon	93.8%	Warren	178	Union	96.3%	Passaic	1,139
Middlesex	98.4%	Cape May	33	Passaic	98.6%	Cape May	186	Warren	92.6%	Burlington	188	Cape May	90.0%	Hunterdon	1,200
Warren	98.1%	Hunterdon	35	Ocean	94.7%	Middlesex	192	Hudson	91.5%	Ocean	200	Middlesex	89.8%	Somerset	1,457
Hunterdon	98.0%	Somerset	36	Somerset	94.2%	Passaic	213	Cumberland	90.6%	Middlesex	252	Salem	80.0%	Burlington	1,500
Somerset	98.0%	Monmouth	37	Mercer	93.9%	Somerset	236	Essex	86.9%	Union	270	Cumberland	77.8%	Union	1,533
Cape May	97.7%	Atlantic	39	Bergen	93.1%	Cumberland	283	Middlesex	76.5%	Mercer	318	Warren	77.8%	Morris	1,600
Morris	97.7%	Mercer	48	Middlesex	90.3%	Burlington	341	Sussex	75.0%	Sussex	392	Morris	66.7%	Mercer	1,665
Sussex	97.5%	Middlesex	53	Cape May	88.3%	Mercer	353	Bergen	71.5%	Somerset	525	Hunterdon	50.0%	Gloucester	2,000
State	99.8%	State	29	State	99.8%	State	159	State	97.9%	State	183	State	107.6%	State	900

Note: In CPR, the backlog goal of 12 months to completion of a permanency hearing was modified in Feb. 2006 to 12 months to completion of a permanency hearing and the signing of an order.

As of July 2008, probate filings and resolutions no longer include Appointment of Special Medical Guardians or Withdrawals **2** from Intermingled Trust Funds. Historical data has been adjusted for comparison purposes.

**Overview of Clearance Percent and Backlog Per 100 Monthly Filings
July 2008 - June 2009**

General Equity		Civil		Special Civil		Probate									
Clearance Percent		Backlog Per 100 Monthly Filings		Clearance Percent		Backlog Per 100 Monthly Filings									
Middlesex	120.2%	Camden	27	Atlantic	152.2%	Passaic	82	Bergen	102.4%	Middlesex	0	Gloucester	126.1%	Atlantic	0
Camden	119.3%	Middlesex	30	Monmouth	103.2%	Bergen	82	Essex	100.9%	Monmouth	0	Essex	122.1%	Cape May	0
Monmouth	114.8%	Bergen	41	Passaic	101.6%	Warren	98	Ocean	99.7%	Morris	1	Salem	115.0%	Essex	0
Passaic	113.3%	Ocean	44	Bergen	101.3%	Hudson	103	Monmouth	99.6%	Union	1	Mercer	108.6%	Mercer	0
Cumberland	112.5%	Monmouth	60	Camden	100.9%	Hunterdon	131	Salem	99.5%	Hunterdon	1	Union	107.4%	Salem	0
Burlington	109.9%	Mercer	64	Essex	100.6%	Camden	138	Cumberland	99.4%	Hudson	1	Warren	107.1%	Bergen	4
Somerset	109.6%	Salem	67	Mercer	100.1%	Union	149	Mercer	99.4%	Sussex	1	Passaic	107.1%	Ocean	13
Sussex	108.6%	Passaic	72	Salem	99.8%	Burlington	151	Somerset	99.0%	Warren	1	Camden	105.1%	Camden	14
Ocean	105.7%	Essex	75	Ocean	99.3%	Salem	153	Atlantic	98.9%	Burlington	1	Bergen	103.3%	Gloucester	17
Atlantic	105.1%	Hudson	82	Cumberland	99.3%	Ocean	155	Hudson	98.9%	Mercer	1	Hunterdon	103.1%	Hudson	19
Morris	104.6%	Union	84	Hudson	99.2%	Sussex	159	Middlesex	98.9%	Essex	1	Hudson	102.7%	Somerset	21
Gloucester	103.2%	Cape May	103	Union	98.6%	Cape May	166	Burlington	98.9%	Bergen	2	Atlantic	102.7%	Passaic	24
Hudson	101.8%	Somerset	108	Cape May	98.0%	Morris	167	Warren	98.8%	Camden	2	Cumberland	102.6%	Sussex	42
Essex	101.4%	Morris	115	Gloucester	97.7%	Somerset	170	Camden	98.6%	Atlantic	2	Sussex	101.8%	Morris	44
Bergen	99.6%	Sussex	133	Warren	96.7%	Gloucester	187	Union	98.5%	Gloucester	2	Somerset	100.6%	Cumberland	46
Hunterdon	98.6%	Gloucester	135	Hunterdon	96.7%	Essex	198	Passaic	98.1%	Passaic	2	Burlington	99.7%	Hunterdon	46
Mercer	97.3%	Atlantic	147	Somerset	96.2%	Cumberland	244	Gloucester	98.1%	Cape May	3	Ocean	97.9%	Monmouth	49
Union	96.2%	Hunterdon	157	Middlesex	92.9%	Atlantic	247	Sussex	97.6%	Ocean	3	Middlesex	97.3%	Union	58
Cape May	93.3%	Warren	194	Morris	92.8%	Monmouth	256	Morris	97.4%	Somerset	3	Morris	90.8%	Burlington	64
Salem	91.7%	Burlington	226	Burlington	92.6%	Mercer	287	Cape May	97.3%	Salem	3	Cape May	87.9%	Warren	107
Warren	87.1%	Cumberland	257	Sussex	86.2%	Middlesex	331	Hunterdon	97.0%	Cumberland	4	Monmouth	85.4%	Middlesex	116
State	105.5%	State	79	State	101.2%	State	183	State	99.4%	State	1	State	102.8%	State	29

Non Mass Tort Only	Non Mass Tort Only	3	
Atlantic	95.5%	Atlantic	140
Bergen	103.5%	Bergen	84
Middlesex	101.9%	Middlesex	179

As of July 2008, probate filings and resolutions no longer include Appointment of Special Medical Guardians or Withdrawals from Intermingled Trust Funds. Historical data has been adjusted for comparison purposes.

**Overview of Clearance Percent and Backlog Per 100 Monthly Filings
July 2008 - June 2009**

Dissolution				Delinquency				Non-Dissolution				Domestic Violence			
		Backlog Per 100				Backlog Per 100				Backlog Per 100				Backlog Per 100	
Clearance Percent		Monthly Filings		Clearance Percent		Monthly Filings		Clearance Percent		Monthly Filings		Clearance Percent		Monthly Filings	
Union	101.9%	Salem	2	Morris	104.3%	Somerset	0	Essex	101.2%	Cape May	0	Salem	100.8%	Cape May	0
Middlesex	101.7%	Camden	3	Warren	103.2%	Burlington	1	Mercer	101.1%	Salem	0	Middlesex	100.6%	Cumberland	0
Hudson	101.6%	Cumberland	4	Atlantic	103.1%	Mercer	1	Passaic	101.1%	Middlesex	0	Cape May	100.6%	Essex	0
Salem	101.3%	Cape May	4	Sussex	102.9%	Union	2	Cape May	100.8%	Cumberland	1	Monmouth	100.5%	Morris	0
Cape May	100.7%	Middlesex	5	Union	102.3%	Camden	2	Union	100.7%	Essex	2	Essex	100.3%	Passaic	0
Burlington	100.3%	Ocean	8	Monmouth	102.2%	Essex	2	Salem	100.4%	Atlantic	2	Somerset	100.3%	Burlington	0
Hunterdon	100.3%	Atlantic	8	Salem	102.0%	Atlantic	3	Cumberland	100.0%	Camden	3	Passaic	100.3%	Mercer	0
Ocean	100.1%	Warren	10	Camden	101.8%	Morris	3	Middlesex	99.8%	Gloucester	4	Ocean	100.3%	Ocean	1
Passaic	100.1%	Union	12	Mercer	101.5%	Warren	4	Camden	99.8%	Hudson	4	Mercer	100.2%	Somerset	1
Sussex	99.5%	Burlington	13	Gloucester	101.5%	Sussex	5	Atlantic	99.6%	Mercer	5	Union	100.0%	Monmouth	1
Mercer	99.5%	Hudson	13	Hudson	100.7%	Passaic	5	Hunterdon	99.6%	Warren	8	Gloucester	99.9%	Hudson	1
Monmouth	99.1%	Gloucester	18	Cumberland	100.7%	Middlesex	5	Gloucester	99.4%	Burlington	10	Cumberland	99.8%	Salem	1
Bergen	99.1%	Bergen	18	Passaic	100.6%	Hunterdon	6	Bergen	99.1%	Bergen	11	Hudson	99.7%	Warren	1
Camden	98.0%	Sussex	22	Middlesex	100.4%	Cumberland	6	Hudson	98.9%	Union	11	Warren	99.6%	Gloucester	3
Morris	97.2%	Essex	25	Bergen	100.3%	Monmouth	8	Burlington	98.8%	Hunterdon	12	Camden	99.6%	Camden	3
Essex	97.0%	Passaic	32	Cape May	100.1%	Ocean	8	Monmouth	98.3%	Monmouth	14	Sussex	99.3%	Union	4
Somerset	97.0%	Morris	35	Essex	99.5%	Bergen	8	Somerset	97.6%	Somerset	18	Morris	99.3%	Middlesex	4
Cumberland	96.8%	Somerset	42	Hunterdon	99.5%	Hudson	9	Warren	97.3%	Ocean	22	Atlantic	99.2%	Sussex	5
Atlantic	96.7%	Monmouth	45	Ocean	98.4%	Salem	9	Ocean	97.1%	Morris	28	Burlington	99.2%	Atlantic	5
Gloucester	96.5%	Mercer	75	Somerset	96.9%	Cape May	30	Morris	96.8%	Sussex	28	Bergen	99.0%	Hunterdon	5
Warren	96.3%	Hunterdon	85	Burlington	96.4%	Gloucester	35	Sussex	93.8%	Passaic	35	Hunterdon	96.4%	Bergen	8
State	99.3%	State	21	State	100.8%	State	6	State	99.7%	State	8	State	99.9%	State	2

**Overview of Clearance Percent and Backlog Per 100 Monthly Filings
July 2008 - June 2009**

Abuse/Neglect				Adoption		Child Placement Review				Juvenile/Family Crisis Petitions					
		Backlog Per 100						Backlog Per 100				Backlog Per 100			
Clearance Percent		Monthly Filings		Clearance Percent		Pending (number of cases)		Clearance Percent		Monthly Filings		Clearance Percent		Monthly Filings	
Mercer	147.5%	Bergen	0	Sussex	110.0%	Cape May	3	Mercer	156.0%	Bergen	0	Camden	200.0%	Atlantic	0
Salem	116.9%	Burlington	0	Camden	109.9%	Sussex	4	Ocean	146.9%	Cumberland	0	Hudson	120.0%	Burlington	0
Burlington	115.3%	Cumberland	0	Atlantic	108.3%	Atlantic	5	Union	144.4%	Essex	0	Morris	120.0%	Camden	0
Ocean	113.4%	Middlesex	0	Ocean	107.4%	Hunterdon	6	Bergen	144.3%	Gloucester	0	Hunterdon	112.5%	Cumberland	0
Monmouth	108.7%	Passaic	0	Bergen	105.6%	Gloucester	7	Salem	135.6%	Hunterdon	0	Gloucester	107.7%	Essex	0
Bergen	107.9%	Salem	0	Morris	103.6%	Passaic	7	Burlington	128.5%	Middlesex	0	Middlesex	103.1%	Hudson	0
Essex	104.4%	Sussex	0	Middlesex	103.1%	Cumberland	8	Hunterdon	125.9%	Morris	0	Cape May	102.2%	Hunterdon	0
Sussex	103.9%	Essex	2	Mercer	102.6%	Somerset	10	Monmouth	122.1%	Passaic	0	Atlantic	100.0%	Mercer	0
Hudson	103.4%	Gloucester	7	Hudson	101.3%	Warren	10	Sussex	118.2%	Salem	0	Cumberland	100.0%	Middlesex	0
Cumberland	103.3%	Camden	7	Cumberland	100.0%	Middlesex	11	Middlesex	117.6%	Hudson	3	Essex	100.0%	Monmouth	0
Cape May	100.8%	Union	8	Somerset	100.0%	Salem	11	Morris	113.1%	Monmouth	5	Ocean	100.0%	Morris	0
Hunterdon	100.0%	Ocean	9	Burlington	99.0%	Morris	14	Essex	110.4%	Ocean	5	Passaic	100.0%	Ocean	0
Union	98.1%	Morris	14	Cape May	98.1%	Ocean	17	Hudson	108.5%	Somerset	11	Salem	100.0%	Passaic	0
Middlesex	98.0%	Hudson	15	Passaic	98.0%	Burlington	18	Camden	104.5%	Camden	17	Somerset	100.0%	Salem	0
Passaic	92.0%	Monmouth	46	Salem	96.7%	Mercer	25	Gloucester	100.5%	Burlington	19	Sussex	100.0%	Somerset	0
Gloucester	88.4%	Atlantic	49	Warren	96.6%	Union	29	Passaic	100.4%	Cape May	21	Union	100.0%	Sussex	0
Camden	86.9%	Cape May	57	Monmouth	95.2%	Monmouth	34	Cumberland	99.5%	Warren	25	Warren	100.0%	Union	0
Somerset	83.0%	Somerset	60	Gloucester	94.7%	Hudson	37	Cape May	93.0%	Union	47	Burlington	96.8%	Warren	0
Atlantic	80.4%	Hunterdon	113	Union	92.3%	Bergen	51	Atlantic	87.4%	Atlantic	88	Mercer	95.7%	Bergen	38
Warren	79.8%	Mercer	113	Hunterdon	90.5%	Camden	51	Somerset	74.1%	Sussex	164	Bergen	93.8%	Cape May	52
Morris	77.2%	Warren	194	Essex	73.5%	Essex	141	Warren	72.9%	Mercer	226	Monmouth	76.9%	Gloucester	92
State	99.9%	State	22	State	98.5%	State	499	State	113.5%	State	20	State	100.8%	State	9

Note: In CPR, the backlog goal of 12 months to completion of a permanency hearing was modified in Feb. 2006 to 12 months to completion of a permanency hearing and the signing of an order. In Kinship, a backlog goal of 6 months was established in December 2005.

**Overview of Clearance Percent and Backlog Per 100 Monthly Filings
July 2008 - June 2009**

Kinship				Termination of Parental Rights				Criminal/Quasi-Criminal/Other							
		Backlog Per 100				Backlog Per 100		Criminal/Quasi-Criminal/Other		Criminal/Quasi-Criminal/Other		Domestic Violence		Weapons &	
Clearance Percent		Monthly Filings		Clearance Percent		Monthly Filings		Total		Total		Contempt		Other	
								Clearance Percent		Backlog Per 100		Backlog Per 100		Backlog Per 100	
										Monthly Filings		Monthly Filings		Monthly Filings	
Sussex	200.0%	Burlington	0	Union	126.9%	Burlington	0	Ocean	103.6%	Burlington	0	Burlington	0	Burlington	0
Morris	160.0%	Cape May	0	Middlesex	116.0%	Middlesex	0	Monmouth	102.9%	Camden	0	Camden	0	Camden	0
Warren	133.3%	Cumberland	0	Essex	110.9%	Salem	0	Hudson	102.8%	Mercer	0	Essex	0	Cumberland	0
Monmouth	127.9%	Essex	0	Burlington	110.0%	Camden	41	Mercer	102.8%	Middlesex	0	Mercer	0	Gloucester	0
Union	123.5%	Gloucester	0	Bergen	108.3%	Cumberland	133	Union	101.1%	Morris	0	Middlesex	0	Hudson	0
Middlesex	117.9%	Hunterdon	0	Passaic	106.8%	Morris	133	Middlesex	100.3%	Salem	0	Morris	0	Mercer	0
Camden	108.6%	Middlesex	0	Salem	105.3%	Essex	197	Camden	100.1%	Sussex	0	Ocean	0	Middlesex	0
Burlington	107.9%	Morris	0	Cumberland	97.2%	Hudson	208	Essex	99.5%	Union	0	Salem	0	Morris	0
Mercer	107.3%	Passaic	0	Camden	96.6%	Ocean	240	Burlington	98.7%	Ocean	1	Sussex	0	Salem	0
Passaic	104.5%	Salem	0	Monmouth	95.2%	Cape May	300	Warren	97.9%	Cumberland	3	Union	0	Somerset	0
Essex	101.5%	Sussex	0	Mercer	94.2%	Union	308	Cape May	97.4%	Essex	3	Cumberland	3	Sussex	0
Atlantic	100.0%	Union	0	Cape May	92.9%	Passaic	308	Gloucester	97.1%	Hudson	5	Hudson	5	Union	0
Hunterdon	100.0%	Warren	0	Ocean	92.6%	Gloucester	309	Hunterdon	96.5%	Passaic	10	Passaic	9	Ocean	5
Salem	100.0%	Hudson	11	Morris	92.6%	Hunterdon	343	Morris	96.3%	Gloucester	14	Cape May	14	Bergen	20
Somerset	100.0%	Ocean	20	Gloucester	91.4%	Somerset	360	Cumberland	95.8%	Cape May	19	Gloucester	17	Passaic	21
Ocean	98.3%	Camden	30	Atlantic	86.0%	Bergen	400	Sussex	95.5%	Bergen	21	Atlantic	21	Hunterdon	23
Cumberland	98.0%	Monmouth	39	Hudson	77.6%	Sussex	400	Atlantic	93.4%	Somerset	21	Bergen	21	Warren	26
Hudson	94.6%	Bergen	46	Sussex	66.7%	Atlantic	419	Somerset	93.0%	Atlantic	25	Somerset	28	Monmouth	30
Cape May	92.3%	Atlantic	109	Warren	51.9%	Monmouth	429	Passaic	92.3%	Monmouth	31	Monmouth	31	Essex	48
Bergen	76.9%	Mercer	117	Somerset	45.0%	Mercer	487	Bergen	90.8%	Warren	38	Warren	42	Cape May	80
Gloucester	63.0%	Somerset	343	Hunterdon	28.6%	Warren	800	Salem	85.0%	Hunterdon	74	Hunterdon	120	Atlantic	89
State	103.3%	State	22	State	98.7%	State	251	State	98.4%	State	9	State	9	State	10

Note: In CPR, the backlog goal of 12 months to completion of a permanency hearing was modified in Feb. 2006 to 12 months to completion of a permanency hearing and the signing of an order.

In Kinship, a backlog goal of 6 months was established in December 2005.

**Monthly Clearance Summary
For the Month of
June 2009**

	Criminal	Municipal Appeals	Post-Conviction Relief	General Equity	Civil	Special Civil	Probate	Dissolution	Delinquency	Non-Dissolution	Domestic Violence	Abuse/Neglect	Adoption	CPR	Juv/Family Crisis	Kinship	Term of Rights	Crim/Quasi-Criminal	Total
Atlantic	117	1	7	-5	-145	-161	-7	2	-22	3	-6	11	-1	7	0	0	-2	8	-193
Bergen	47	-8	2	11	182	220	8	66	112	59	4	-3	8	16	0	-6	1	-14	705
Burlington	42	3	2	3	4	-80	-5	40	42	-57	-4	7	-3	6	1	2	1	23	27
Camden	101	7	5	7	3	-712	14	86	33	-10	35	-23	-4	-14	0	2	-3	22	-451
Cape May	11	-2	0	5	-16	-43	-5	-5	-7	2	8	0	5	-4	6	-1	1	-4	-49
Cumberland	62	-1	-1	-3	-7	-204	9	6	22	123	-9	-5	-2	-7	0	0	-2	24	5
Essex	80	5	0	-2	243	318	19	73	89	369	15	10	-4	-31	1	0	1	5	1,191
Gloucester	87	8	0	-9	37	-34	4	-8	8	70	0	0	3	8	0	-5	1	1	171
Hudson	157	8	-3	7	-32	-632	7	56	-41	58	6	13	-7	8	1	-6	3	4	-393
Hunterdon	1	3	0	-1	1	114	1	11	-4	3	-6	1	-3	5	2	0	-1	6	133
Mercer	-36	0	1	5	51	-200	11	86	61	174	18	-2	-2	19	-2	-1	-3	-10	170
Middlesex	-34	-6	-6	14	229	43	15	58	50	92	48	0	11	-7	6	1	8	9	531
Monmouth	-18	-4	0	-4	104	-195	-12	93	29	274	48	-1	-16	0	-3	7	2	12	316
Morris	2	0	1	-4	-11	-213	-13	-3	47	7	22	10	7	-6	2	0	3	17	-132
Ocean	-15	4	1	18	31	53	12	111	53	178	48	15	2	34	0	3	13	34	595
Passaic	86	7	-3	10	16	-335	14	13	-6	324	-3	-4	3	23	0	1	6	8	160
Salem	41	2	-1	0	4	62	-4	10	25	-19	4	3	-1	9	0	0	-1	-12	122
Somerset	20	0	0	8	-2	-19	15	90	-6	65	15	-4	5	-7	0	0	1	0	181
Sussex	18	-1	0	2	-15	53	0	8	9	-16	-14	-6	-1	2	-1	1	1	-27	13
Union	29	-3	8	22	-42	-507	21	-9	-35	51	1	3	-6	11	0	0	-4	3	-457
Warren	14	-1	-1	3	-1	154	-1	9	5	43	1	-3	1	-3	0	0	-1	8	227
State	812	22	12	87	634	-2,318	103	793	464	1,793	231	22	-5	69	13	-2	25	117	2,872

As of July 2008, probate filings and resolutions no longer include Appointment of Special Medical Guardians or Withdrawals from Intermingled Trust Funds.

**Caseload Profile
Atlantic
July 2008 - June 2009**

	Added	Resolved	Clearance		Inventory		Backlog		Active Pending	Backlog/100 Mthly Filings
			number	percent	number	percent	number	percent		
Criminal	3,939	3,887	-52	99%	761	63%	441	37%	1,202	134
percent change	2%	4%			-11%		19%		-2%	16%
Municipal Appeals	106	118	12	111%	21	91%	2	9%	23	23
percent change	-1%	19%			-13%		-82%		-34%	-82%
Post-Convict. Relief	31	44	13	142%	3	10%	27	90%	30	1,045
percent change	-24%	-14%			-77%		-16%		-33%	12%
Criminal Division - Total	4,076	4,049	-27	99%	785	63%	470	37%	1,255	138
percent change	2%	4%			-12%		14%		-4%	11%
General Equity	196	206	10	105%	79	77%	24	23%	103	147
percent change	-19%	-16%			-18%		167%		-2%	228%
Civil - Total	5,065	7,709	2,644	152%	3,977	79%	1,042	21%	5,019	247
percent change	4%	-56%			-31%		-43%		-34%	-45%
Civil Track 1	1,907	1,643	-264	86%	866	94%	58	6%	924	36
percent change	28%	9%			42%		23%		41%	-3%
Civil Track 2	2,250	2,441	191	108%	2,061	83%	413	17%	2,474	220
percent change	-7%	-2%			-9%		9%		-7%	17%
Civil Track 3	439	312	-127	71%	456	88%	65	12%	521	178
percent change	43%	5%			31%		18%		29%	-18%
Civil Track 4	469	3,313	2,844	706%	594	54%	506	46%	1,100	1,295
percent change	-29%	-75%			-77%		-63%		-72%	-47%
Special Civil - Total	24,315	24,059	-256	99%	2,402	98%	46	2%	2,448	2
percent change	-1%	-2%			10%		39%		11%	41%
Special Civil - Auto	50	38	-12	76%	14	100%	0	0%	14	0
percent change	355%	217%			600%				600%	
Special Civil - Contract	15,820	15,475	-345	98%	1,941	98%	34	2%	1,975	3
percent change	0%	-2%			20%		17%		20%	17%
Special Civil - Other	134	105	-29	78%	35	81%	8	19%	43	72
percent change	11%	-17%			218%		300%		231%	261%
Special Civil - Small Claims	2,512	2,657	145	106%	73	96%	3	4%	76	1
percent change	8%	16%			-67%		200%		-66%	177%
Special Civil - Tenancy	5,799	5,784	-15	100%	339	100%	1	0%	340	0
percent change	-8%	-8%			5%		0%		5%	9%
Probate	225	231	6	103%	32	100%	0	0%	32	0
percent change	9%	-2%			-16%				-16%	
Civil Division - Total	29,801	32,205	2,404	108%	6,490	85%	1,112	15%	7,602	45
percent change	0%	-24%			-20%		-41%		-24%	-41%
Civil										
Civil - Mass Tort	420	3,274	2,854	780%	572	53%	500	47%	1,072	1,429
percent change	-31%	-75%			-78%		-63%		-72%	-46%
Civil - Non Mass Tort	4,645	4,435	-210	95%	3,405	86%	542	14%	3,947	140
percent change	9%	2%			4%		12%		5%	2%

**Backlog By Month
Atlantic
June 2007 - June 2009**

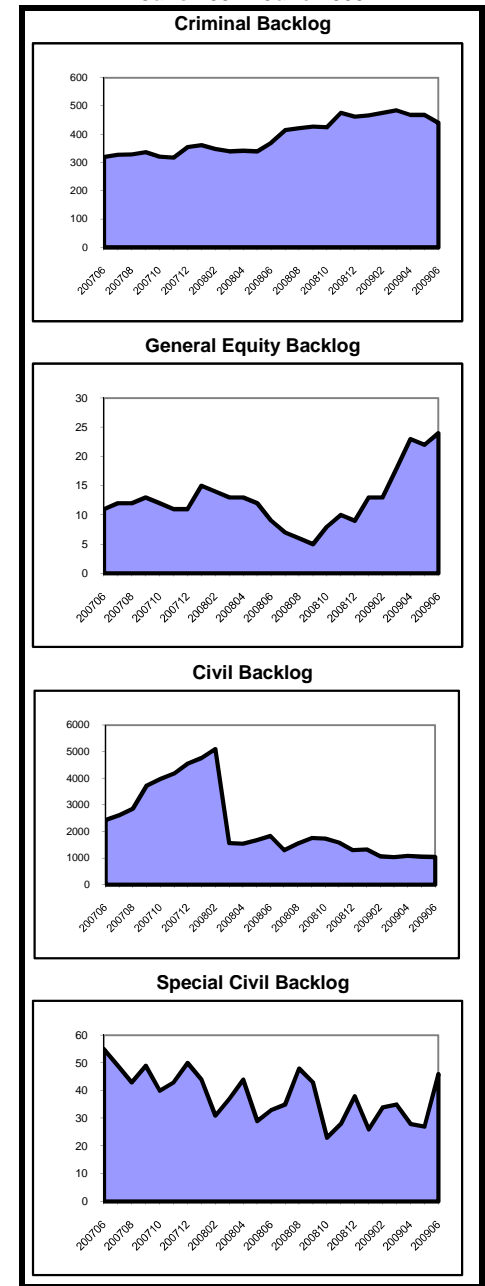

NOTE: Mass torts are defined as mass torts and/or centrally managed cases.

**Caseload Profile
Atlantic
July 2008 - June 2009**

	Added	Resolved	Clearance		Inventory		Backlog		Active Pending	Backlog/100 Mthly Filings
			number	percent	number	percent	number	percent		
Dissolution	2,706	2,617	-89	97%	622	97%	18	3%	640	8
percent change	1%	-3%			15%		125%	3%	16%	123%
Dissolution - New	1,162	1,137	-25	98%	427	97%	12	3%	439	12
percent change	-15%	-20%			4%		200%	6%	253%	
Dissolution - Reopened	1,544	1,480	-64	96%	195	97%	6	3%	201	5
percent change	18%	14%			47%		50%	47%	27%	
Delinquency	3,391	3,495	104	103%	262	97%	8	3%	270	3
percent change	-23%	-20%			-25%		-56%	-27%	-42%	
Delinquency - New	3,164	3,268	104	103%	253	97%	8	3%	261	3
percent change	-24%	-20%			-26%		-56%	-28%	-42%	
Delinquency - Reopened	227	227	0	100%	9	100%	0	0%	9	0
percent change	-7%	-9%			0%			0%	0%	
Non-Dissolution	7,874	7,842	-32	100%	649	98%	15	2%	664	2
percent change	3%	4%			3%		400%	5%	386%	
Non-Dissolution - New	1,735	1,772	37	102%	173	97%	6	3%	179	4
percent change	-14%	-11%			-18%			-15%		
Non-Dissolution - Reopened	6,139	6,070	-69	99%	476	98%	9	2%	485	2
percent change	9%	9%			14%		200%	15%	175%	
Domestic Violence	2,634	2,613	-21	99%	62	85%	11	15%	73	5
percent change	-1%	-2%			22%			43%		
Domestic Violence - New	2,004	2,008	4	100%	43	98%	1	2%	44	1
percent change	2%	2%			10%			13%		
Domestic Vio - Reopened	630	605	-25	96%	19	66%	10	34%	29	19
percent change	-9%	-12%			58%			142%		
Abuse/Neglect	219	176	-43	80%	212	96%	9	4%	221	49
percent change	28%	11%			20%		350%	24%	251%	
Adoption	48	52	4	108%	5	100%	5		5	
percent change	-23%	-22%			-44%			-44%		
CPR	191	167	-24	87%	248	95%	14	5%	262	88
percent change	24%	-14%			5%			11%		
Juv/Fam Crisis Petition	30	30	0	100%	0	100%	0	0%	0	0
percent change	30%	30%								
Kinship	33	33	0	100%	5	63%	3	38%	8	109
percent change	14%	50%			-17%		50%	0%	32%	
Term of Parental Rights	43	37	-6	86%	10	40%	15	60%	25	419
percent change	65%	48%			11%		50%	32%	-9%	
Criminal/Quasi-Criminal	424	396	-28	93%	65	88%	9	12%	74	25
percent change	5%	-2%			71%		13%	61%	7%	
Crim/Q-C - DV Contempt	397	372	-25	94%	62	90%	7	10%	69	21
percent change	8%	1%			72%		-13%	57%	-19%	
Crim/Q-C - Weapons & Other	27	24	-3	89%	3	60%	2	40%	5	89
percent change	-25%	-35%			50%			150%		
Family Division - Total	17,593	17,458	-135	99%	2,140	95%	102	5%	2,242	7
percent change	-4%	-4%			4%		100%	7%	107%	
Combined Trial Courts										
Total	51,470	53,712	2,242	104%	9,415	85%	1,684	15%	11,099	39
percent change	-1%	-17%			-15%		-28%	-17%	-27%	

**Backlog By Month
Atlantic
June 2007 - June 2009**

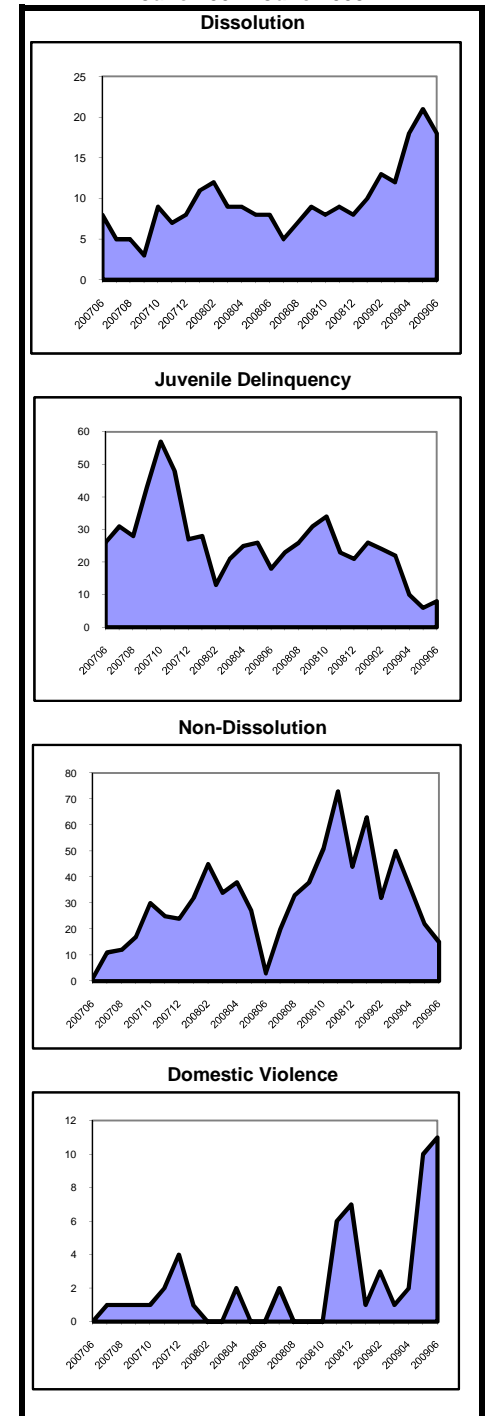

As of July 2008, probate filings and resolutions no longer include Appointment of Special Medical Guardians or Withdrawals from Intermingled Trust Funds. Historical data has been adjusted for comparison purposes.

**Caseload Profile
Bergen
July 2008 - June 2009**

	Added	Resolved	Clearance		Inventory		Backlog		Active Pending	Backlog/100 Mthly Filings
			number	percent	number	percent	number	percent		
Criminal	3,069	2,858	-211	93%	471	56%	373	44%	844	146
percent change	12%	-1%			11%		19%		14%	6%
Municipal Appeals	137	98	-39	72%	31	63%	18	37%	49	158
percent change	34%	-6%			158%				308%	
Post-Convict. Relief	60	65	5	108%	10	24%	31	76%	41	620
percent change	-20%	-11%			-33%		0%		-11%	25%
Criminal Division - Total	3,266	3,021	-245	92%	512	55%	422	45%	934	155
percent change	12%	-1%			13%		23%		17%	9%
General Equity	782	779	-3	100%	268	91%	27	9%	295	41
percent change	24%	30%			-3%		125%		3%	82%
Civil - Total	11,032	11,172	140	101%	7,691	91%	756	9%	8,447	82
percent change	8%	10%			1%		-15%		-1%	-21%
Track 1	4,427	4,223	-204	95%	1,731	96%	79	4%	1,810	21
percent change	20%	17%			13%		-31%		10%	-43%
Track 2	5,713	6,119	406	107%	4,955	90%	575	10%	5,530	121
percent change	-2%	7%			-6%		-10%		-7%	-8%
Track 3	471	579	108	123%	566	89%	72	11%	638	183
percent change	3%	12%			-4%		-22%		-7%	-24%
Track 4	421	251	-170	60%	439	94%	30	6%	469	86
percent change	67%	-34%			83%		-23%		68%	-54%
Special Civil - Total	50,967	52,202	1,235	102%	3,583	98%	68	2%	3,651	2
percent change	-3%	3%			-25%		-20%		-25%	-17%
Auto	158	164	6	104%	16	84%	3	16%	19	23
percent change	1%	2%			-30%		50%		-24%	48%
Contract	36,010	36,713	703	102%	3,368	98%	59	2%	3,427	2
percent change	-3%	3%			-17%		-13%		-17%	-11%
Other	329	368	39	112%	34	94%	2	6%	36	7
percent change	-34%	-28%			-48%		-67%		-50%	-50%
Small Claims	4,553	4,732	179	104%	56	93%	4	7%	60	1
percent change	-6%	2%			-76%		-33%		-75%	-29%
Tenancy	9,917	10,225	308	103%	109	100%	0	0%	109	0
percent change	-3%	5%			-74%		-100%		-74%	-100%
Probate	552	570	18	103%	126	98%	2	2%	128	4
percent change	-21%	-20%			-15%		100%		-15%	155%
Civil Division - Total	63,333	64,723	1,390	102%	11,668	93%	853	7%	12,521	16
percent change	-1%	4%			-9%		-13%		-10%	-12%
Civil										
Mass Tort	266	27	-239	10%	286	98%	6	2%	292	27
percent change	375%	-83%			440%				451%	
Non Mass Tort	10,766	11,145	379	104%	7,405	91%	750	9%	8,155	84
percent change	6%	11%			-2%		-15%		-4%	-20%

**Backlog By Month
Bergen
June 2007 - June 2009**

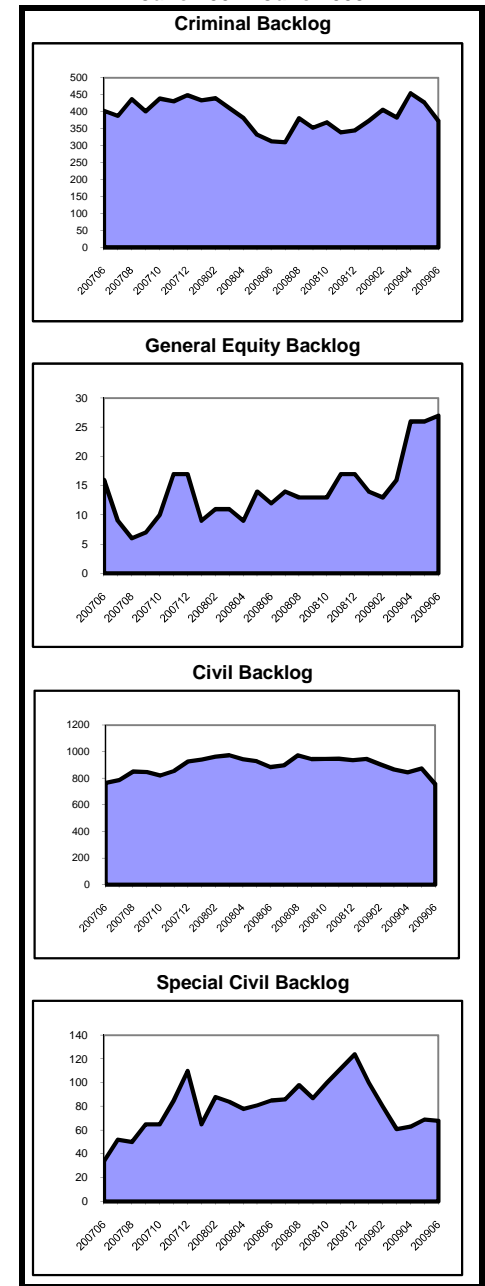

NOTE: Mass torts are defined as mass torts and/or centrally managed cases.

**Caseload Profile
Bergen
July 2008 - June 2009**

	Added	Resolved	Clearance		Inventory		Backlog		Active Pending	Backlog/100 Mthly Filings
			number	percent	number	percent	number	percent		
Dissolution	5,933	5,877	-56	99%	1,647	95%	89	5%	1,736	18
percent change	2%	2%			2%		59%	4%		56%
New	2,737	2,721	-16	99%	1,284	96%	58	4%	1,342	25
percent change	-5%	-6%			0%		57%	2%		66%
Reopened	3,196	3,156	-40	99%	363	92%	31	8%	394	12
percent change	9%	11%			7%		63%	10%		49%
Delinquency	3,235	3,245	10	100%	143	87%	22	13%	165	8
percent change	-4%	-1%			-5%		-4%		-5%	0%
New	3,134	3,144	10	100%	142	87%	22	13%	164	8
percent change	-6%	-2%			-5%		-4%		-5%	1%
Reopened	101	101	0	100%	1	100%	0	0%	1	0
percent change	106%	110%			0%				0%	
Non-Dissolution	5,431	5,381	-50	99%	352	88%	48	12%	400	11
percent change	8%	7%			6%		78%	11%		65%
New	1,226	1,227	1	100%	138	83%	29	17%	167	28
percent change	-17%	-18%			-9%		123%	1%		168%
Reopened	4,205	4,154	-51	99%	214	92%	19	8%	233	5
percent change	18%	18%			18%		36%	19%		15%
Domestic Violence	3,857	3,819	-38	99%	114	81%	27	19%	141	8
percent change	10%	9%			33%		42%		34%	29%
New	2,711	2,689	-22	99%	82	78%	23	22%	105	10
percent change	10%	9%			30%		53%		35%	40%
Reopened	1,146	1,130	-16	99%	32	89%	4	11%	36	4
percent change	10%	10%			39%		0%		33%	-9%
Abuse/Neglect	240	259	19	108%	284	100%	0	0%	284	0
percent change	-2%	2%			-6%				-6%	
Adoption	267	282	15	106%	51	100%	0	0%	51	0
percent change	32%	52%			-23%				-23%	
CPR	185	267	82	144%	317	100%	0	0%	317	0
percent change	-16%	-3%			-21%				-21%	
Juv/Fam Crisis Petition	32	30	-2	94%	1	50%	1	50%	2	38
percent change	-3%	-9%								
Kinship	26	20	-6	77%	9	90%	1	10%	10	46
percent change	13%	-17%			200%		0%		150%	-12%
Term of Parental Rights	48	52	4	108%	14	47%	16	53%	30	400
percent change	-17%	-27%			-26%		7%		-12%	29%
Criminal/Quasi-Criminal	520	472	-48	91%	96	91%	9	9%	105	21
percent change	-1%	-6%			85%		50%		81%	51%
Crim/Q-C - DV Contempt	397	356	-41	90%	77	92%	7	8%	84	21
percent change	-5%	-11%			97%		40%		91%	47%
Crim/Q-C - Weapons & Other	123	116	-7	94%	19	90%	2	10%	21	20
percent change	16%	13%			46%		100%		50%	72%
Family Division - Total	19,774	19,704	-70	100%	3,028	93%	213	7%	3,241	13
percent change	4%	4%			0%		45%	2%		40%
Combined Trial Courts										
Total	86,373	87,448	1,075	101%	15,208	91%	1,488	9%	16,696	21
percent change	0%	4%			-7%		1%	-6%		1%

**Backlog By Month
Bergen
June 2007 - June 2009**

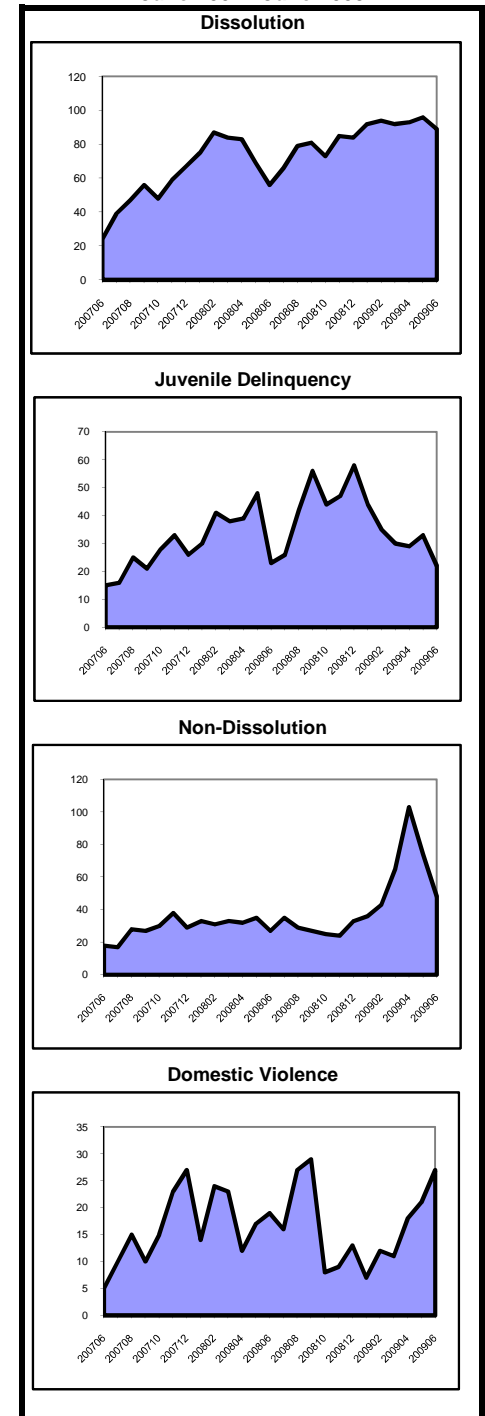

As of July 2008, probate filings and resolutions no longer include Appointment of Special Medical Guardians or Withdrawals from Intermingled Trust Funds. Historical data has been adjusted for comparison purposes.

**Caseload Profile
Burlington
July 2008 - June 2009**

	Added	Resolved	Clearance		Inventory		Backlog		Active Pending	Backlog/100 Mthly Filings
			number	percent	number	percent	number	percent		
Criminal	1,675	1,722	47	103%	317	40%	476	60%	793	341
percent change	-4%	-25%			-6%		15%		5%	20%
Municipal Appeals	96	92	-4	96%	23	61%	15	39%	38	188
percent change	1%	-17%			-21%		200%		12%	197%
Post-Convict. Relief	24	28	4	117%	4	12%	30	88%	34	1,500
percent change	4%	-7%			-33%		-3%		-8%	-7%
Criminal Division - Total	1,795	1,842	47	103%	344	40%	521	60%	865	348
percent change	-3%	-25%			-8%		16%		5%	20%
General Equity	212	233	21	110%	77	66%	40	34%	117	226
percent change	-28%	-2%			-27%		33%		-14%	85%
Civil - Total	4,504	4,171	-333	93%	3,334	85%	566	15%	3,900	151
percent change	11%	1%			14%		-10%		10%	-19%
Track 1	1,528	1,264	-264	83%	817	92%	75	8%	892	59
percent change	21%	5%			39%		-23%		30%	-37%
Track 2	2,703	2,559	-144	95%	2,210	86%	374	14%	2,584	166
percent change	8%	-1%			9%		-3%		7%	-10%
Track 3	215	251	36	117%	248	81%	59	19%	307	329
percent change	-5%	-3%			2%		-26%		-5%	-22%
Track 4	58	97	39	167%	59	50%	58	50%	117	1,200
percent change	-16%	76%			-21%		-15%		-18%	1%
Special Civil - Total	26,234	25,934	-300	99%	2,874	99%	21	1%	2,895	1
percent change	2%	2%			11%		-5%		11%	-6%
Auto	68	68	0	100%	15	100%	0	0%	15	0
percent change	3%	15%			0%				0%	
Contract	17,121	16,805	-316	98%	2,282	99%	17	1%	2,299	1
percent change	3%	3%			15%		-6%		15%	-9%
Other	179	187	8	104%	22	96%	1	4%	23	7
percent change	8%	9%			-24%		-50%		-26%	-54%
Small Claims	3,094	3,065	-29	99%	201	100%	1	0%	202	0
percent change	4%	4%			18%		0%		18%	-3%
Tenancy	5,772	5,809	37	101%	354	99%	2	1%	356	0
percent change	-3%	-2%			-10%		100%		-9%	107%
Probate	320	319	-1	100%	93	85%	17	15%	110	64
percent change	26%	36%			7%		-23%		1%	-39%
Civil Division - Total	31,270	30,657	-613	98%	6,378	91%	644	9%	7,022	25
percent change	3%	2%			12%		-9%		9%	-11%

**Backlog By Month
Burlington
June 2007 - June 2009**

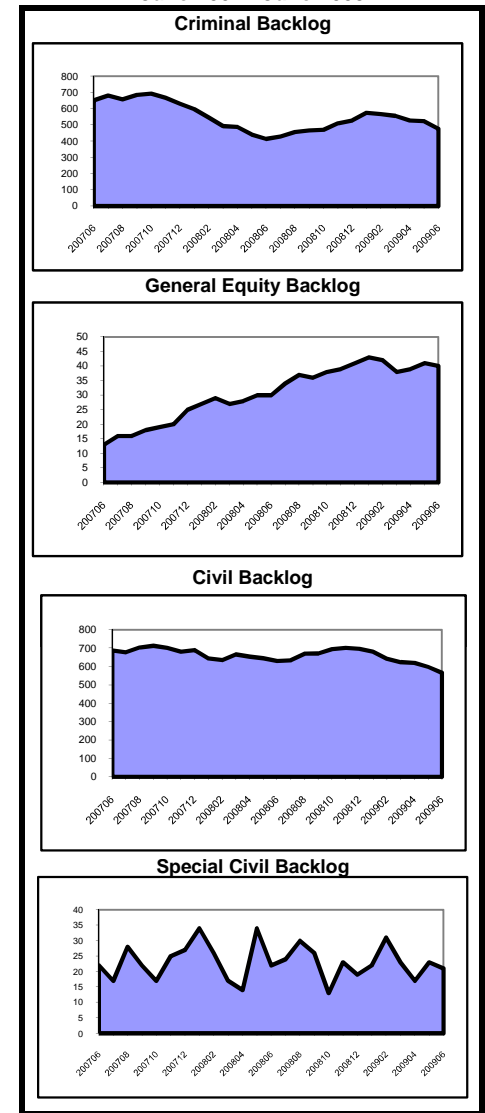

**Caseload Profile
Burlington
July 2008 - June 2009**

	Added	Resolved	Clearance		Inventory		Backlog		Active Pending	Backlog/100 Mthly Filings
			number	percent	number	percent	number	percent		
Dissolution	4,218	4,231	13	100%	893	95%	45	5%	938	13
percent change	0%	0%			-2%		7%		-2%	7%
New	1,562	1,617	55	104%	672	95%	35	5%	707	27
percent change	-9%	-8%			-8%		6%		-8%	16%
Reopened	2,656	2,614	-42	98%	221	96%	10	4%	231	5
percent change	7%	5%			22%		11%		22%	4%
Delinquency	3,036	2,927	-109	96%	266	99%	3	1%	269	1
percent change	8%	-3%			69%		-40%		66%	-45%
New	2,878	2,773	-105	96%	260	99%	3	1%	263	1
percent change	9%	-3%			68%		-40%		64%	-45%
Reopened	158	154	-4	97%	6	100%	0	0%	6	0
percent change	-1%	-5%			200%				200%	
Non-Dissolution	8,584	8,484	-100	99%	757	92%	69	8%	826	10
percent change	1%	0%			10%		30%		12%	28%
New	1,737	1,757	20	101%	223	86%	37	14%	260	26
percent change	-11%	-8%			-14%		37%		-9%	54%
Reopened	6,847	6,727	-120	98%	534	94%	32	6%	566	6
percent change	5%	3%			25%		23%		25%	17%
Domestic Violence	2,674	2,652	-22	99%	62	98%	1	2%	63	0
percent change	8%	7%			48%				50%	
New	2,002	1,983	-19	99%	52	98%	1	2%	53	1
percent change	5%	3%			68%				71%	
Reopened	672	669	-3	100%	10	100%	0	0%	10	0
percent change	19%	18%			-9%				-9%	
Abuse/Neglect	144	166	22	115%	139	100%	0	0%	139	0
percent change	-2%	-7%			-14%				-14%	
Adoption	96	95	-1	99%	18	100%			18	
percent change	-7%	-17%			13%				13%	
CPR	186	239	53	128%	310	99%	3	1%	313	19
percent change	-3%	-2%			-12%		-77%		-14%	-76%
Juv/Fam Crisis Petition	190	184	-6	97%	6	100%	0	0%	6	0
percent change	-40%	-43%								
Kinship	38	41	3	108%	1	100%	0	0%	1	0
percent change	-16%	-7%			-75%				-75%	
Term of Parental Rights	30	33	3	110%	6	100%	0	0%	6	0
percent change	-36%	-51%			-33%				-33%	
Criminal/Quasi-Criminal	449	443	-6	99%	32	100%	0	0%	32	0
percent change	-4%	-6%			28%				28%	
Crim/Q-C - DV Contempt	308	300	-8	97%	22	100%	0	0%	22	0
percent change	-6%	-12%			69%				69%	
Crim/Q-C - Weapons & Other	141	143	2	101%	10	100%	0	0%	10	0
percent change	1%	10%			-17%				-17%	
Family Division - Total	19,645	19,495	-150	99%	2,490	95%	121	5%	2,611	7
percent change	2%	-1%			5%		7%		5%	5%
Combined Trial Courts										
Total	52,710	51,994	-716	99%	9,212	88%	1,286	12%	10,498	29
percent change	2%	0%			9%		1%		8%	-1%

**Backlog By Month
Burlington
June 2007 - June 2009**

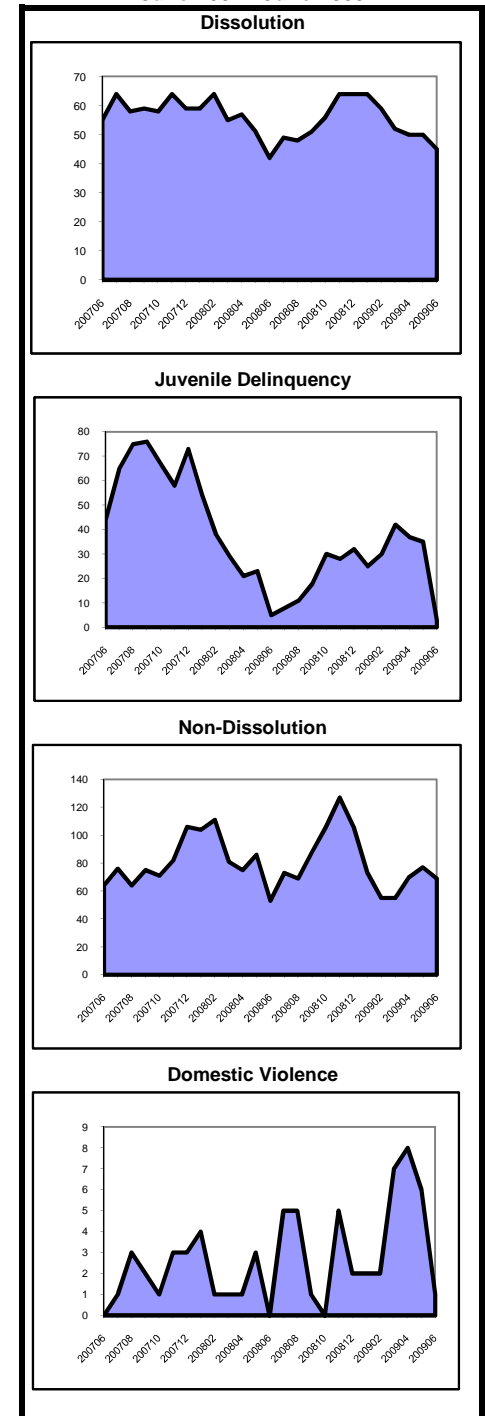

As of July 2008, probate filings and resolutions no longer include Appointment of Special Medical Guardians or Withdrawals from Intermingled Trust Funds. Historical data has been adjusted for comparison purposes.

**Caseload Profile
Camden
July 2008 - June 2009**

	Added	Resolved	Clearance		Inventory		Backlog		Active Pending	Backlog/100 Mthly Filings
			number	percent	number	percent	number	percent		
Criminal	4,899	4,892	-7	100%	957	71%	385	29%	1,342	94
percent change	1%	0%			16%		5%		12%	4%
Municipal Appeals	73	88	15	121%	7	50%	7	50%	14	115
percent change	35%	73%			-30%		-63%		-52%	-73%
Post-Convict. Relief	90	90	0	100%	20	23%	68	77%	88	907
percent change	-14%	-2%			-17%		5%		-1%	22%
Criminal Division - Total	5,062	5,070	8	100%	984	68%	460	32%	1,444	109
percent change	1%	1%			14%		2%		10%	1%
General Equity	269	321	52	119%	64	91%	6	9%	70	27
percent change	-3%	13%			-37%		50%		-33%	55%
Civil - Total	6,936	6,999	63	101%	5,509	87%	796	13%	6,305	138
percent change	-2%	-4%			-1%		1%		-1%	3%
Track 1	2,163	2,123	-40	98%	1,119	94%	70	6%	1,189	39
percent change	-5%	-4%			1%		-19%		-1%	-14%
Track 2	4,244	4,269	25	101%	3,830	86%	599	14%	4,429	169
percent change	0%	-2%			-1%		7%		0%	7%
Track 3	454	505	51	111%	504	82%	113	18%	617	299
percent change	-1%	-3%			0%		-10%		-2%	-9%
Track 4	75	102	27	136%	56	80%	14	20%	70	224
percent change	-27%	-42%			-28%		-18%		-26%	13%
Special Civil - Total	42,249	41,645	-604	99%	4,228	99%	59	1%	4,287	2
percent change	2%	0%			17%		-17%		16%	-19%
Auto	62	55	-7	89%	12	86%	2	14%	14	39
percent change	13%	-13%			71%				100%	
Contract	25,191	24,540	-651	97%	3,403	99%	48	1%	3,451	2
percent change	-1%	-5%			24%		-9%		23%	-8%
Other	2,497	2,472	-25	99%	49	86%	8	14%	57	4
percent change	48%	43%			96%		0%		73%	-33%
Small Claims	3,948	3,977	29	101%	164	100%	0	0%	164	0
percent change	17%	20%			-13%		-100%		-16%	-100%
Tenancy	10,551	10,601	50	100%	600	100%	1	0%	601	0
percent change	-1%	-1%			-8%		-67%		-8%	-66%
Probate	255	268	13	105%	84	97%	3	3%	87	14
percent change	-4%	-7%			-12%		-40%		-13%	-37%
Civil Division - Total	49,709	49,233	-476	99%	9,885	92%	864	8%	10,749	21
percent change	1%	0%			5%		0%		5%	-2%

**Backlog By Month
Camden
June 2007 - June 2009**

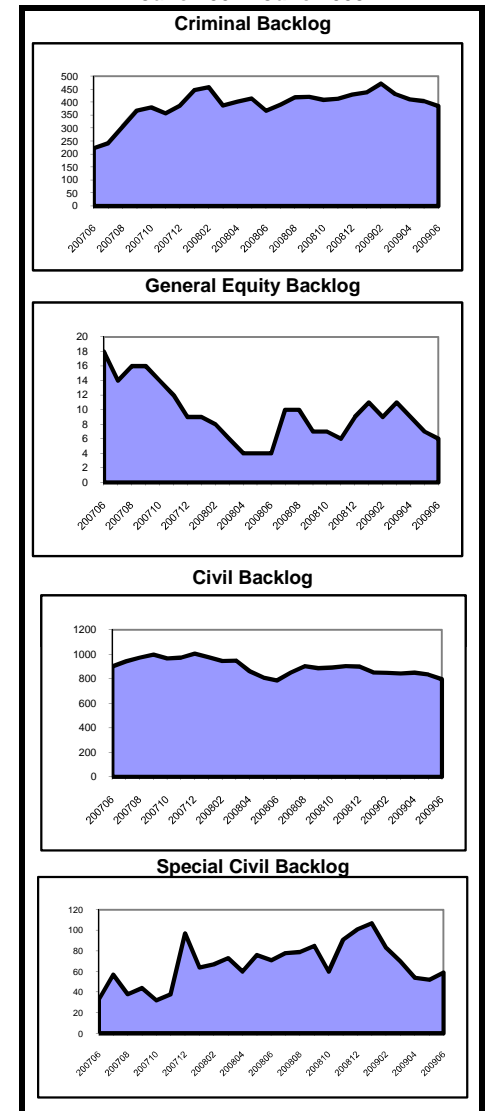

**Caseload Profile
Camden
July 2008 - June 2009**

	Added	Resolved	Clearance		Inventory		Backlog		Active Pending	Backlog/100 Mthly Filings
			number	percent	number	percent	number	percent		
Dissolution	3,480	3,409	-71	98%	924	99%	8	1%	932	3
percent change	-1%	-7%			8%		14%		8%	16%
New	1,611	1,585	-26	98%	727	99%	6	1%	733	4
percent change	-5%	-12%			4%		50%		4%	57%
Reopened	1,869	1,824	-45	98%	197	99%	2	1%	199	1
percent change	2%	-1%			25%		-33%		24%	-34%
Delinquency	5,964	6,072	108	102%	463	98%	11	2%	474	2
percent change	-19%	-17%			-18%		-39%		-18%	-24%
New	5,380	5,492	112	102%	438	98%	11	2%	449	2
percent change	-19%	-17%			-19%		-39%		-20%	-24%
Reopened	584	580	-4	99%	25	100%	0	0%	25	0
percent change	-19%	-19%			14%				14%	
Non-Dissolution	10,236	10,211	-25	100%	795	97%	27	3%	822	3
percent change	-5%	-3%			1%		59%		2%	67%
New	3,029	3,071	42	101%	325	97%	10	3%	335	4
percent change	-20%	-16%			-13%		150%		-11%	213%
Reopened	7,207	7,140	-67	99%	470	97%	17	3%	487	3
percent change	3%	4%			13%		31%		14%	26%
Domestic Violence	4,476	4,458	-18	100%	138	91%	13	9%	151	3
percent change	13%	13%			11%		160%		17%	130%
New	3,469	3,449	-20	99%	117	93%	9	7%	126	3
percent change	12%	12%			17%		350%		24%	301%
Reopened	1,007	1,009	2	100%	21	84%	4	16%	25	5
percent change	16%	17%			-13%		33%		-7%	15%
Abuse/Neglect	513	446	-67	87%	382	99%	3	1%	385	7
percent change	19%	9%			20%				21%	
Adoption	284	312	28	110%	51	100%			51	
percent change	-6%	13%			-35%				-35%	
CPR	689	720	31	104%	741	99%	10	1%	751	17
percent change	12%	2%			-5%		233%		-4%	198%
Juv/Fam Crisis Petition	1	2	1	200%	0	100%	0	0%	0	0
percent change	-95%	-89%			-100%				-100%	
Kinship	81	88	7	109%	12	86%	2	14%	14	30
percent change	3%	29%			-40%		100%		-33%	95%
Term of Parental Rights	88	85	-3	97%	34	92%	3	8%	37	41
percent change	-27%	-33%			10%		0%		9%	36%
Criminal/Quasi-Criminal	1,000	1,001	1	100%	43	100%	0	0%	43	0
percent change	13%	14%			5%		-100%		-2%	-100%
Crim/Q-C - DV Contempt	826	840	14	102%	20	100%	0	0%	20	0
percent change	9%	12%			-41%				-41%	
Crim/Q-C - Weapons & Other	174	161	-13	93%	23	100%	0	0%	23	0
percent change	37%	29%			229%		-100%		130%	-100%
Family Division - Total	26,812	26,804	-8	100%	3,583	98%	77	2%	3,660	3
percent change	-5%	-4%			0%		35%		0%	42%
Combined Trial Courts										
Total	81,583	81,107	-476	99%	14,452	91%	1,401	9%	15,853	21
percent change	-1%	-2%			4%		2%		4%	3%

**Backlog By Month
Camden
June 2007 - June 2009**

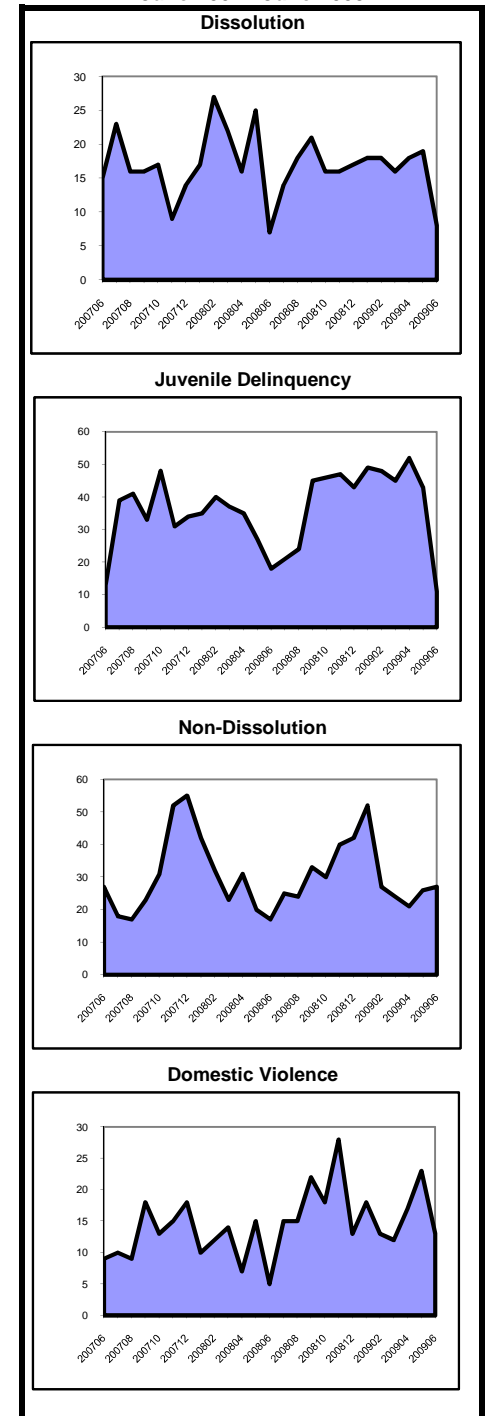

As of July 2008, probate filings and resolutions no longer include Appointment of Special Medical Guardians or Withdrawals from Intermingled Trust Funds. Historical data has been adjusted for comparison purposes.

**Caseload Profile
Cape May
July 2008 - June 2009**

	Added	Resolved	Clearance		Inventory		Backlog		Active Pending	Backlog/100 Mthly Filings
			number	percent	number	percent	number	percent		
Criminal	1,416	1,251	-165	88%	275	56%	219	44%	494	186
percent change	16%	5%			5%		158%		43%	122%
Municipal Appeals	24	28	4	117%	9	82%	2	18%	11	100
percent change	-29%	33%			-18%		-50%		-27%	-29%
Post-Convict. Relief	10	9	-1	90%	3	50%	3	50%	6	360
percent change	67%	13%					-40%		20%	-64%
Criminal Division - Total	1,450	1,288	-162	89%	287	56%	224	44%	511	185
percent change	15%	6%			6%		138%		40%	107%
General Equity	163	152	-11	93%	52	79%	14	21%	66	103
percent change	-4%	-11%			0%				27%	
Civil - Total	890	872	-18	98%	657	84%	123	16%	780	166
percent change	2%	-1%			3%		-1%		2%	-3%
Track 1	336	293	-43	87%	163	91%	17	9%	180	61
percent change	17%	11%			35%		-26%		25%	-37%
Track 2	457	482	25	105%	386	84%	72	16%	458	189
percent change	-7%	-9%			-4%		-10%		-5%	-3%
Track 3	62	67	5	108%	73	79%	19	21%	92	368
percent change	13%	26%			-6%		58%		2%	40%
Track 4	35	30	-5	86%	35	70%	15	30%	50	514
percent change	-10%	-23%			-3%		67%		11%	86%
Special Civil - Total	6,534	6,359	-175	97%	705	98%	14	2%	719	3
percent change	5%	3%			32%		-39%		29%	-42%
Auto	18	17	-1	94%	3	100%	0	0%	3	0
percent change	125%	113%			200%				200%	
Contract	4,714	4,537	-177	96%	652	98%	10	2%	662	3
percent change	5%	4%			36%		-47%		33%	-50%
Other	78	75	-3	96%	8	67%	4	33%	12	62
percent change	32%	7%			60%		0%		33%	-24%
Small Claims	900	903	3	100%	27	100%	0	0%	27	0
percent change	16%	17%			-13%				-13%	
Tenancy	824	827	3	100%	15	100%	0	0%	15	0
percent change	-11%	-13%			-17%				-17%	
Probate	132	116	-16	88%	35	100%	0	0%	35	0
percent change	36%	17%			84%				84%	
Civil Division - Total	7,719	7,499	-220	97%	1,449	91%	151	9%	1,600	23
percent change	5%	2%			17%		3%		15%	-2%

**Backlog By Month
Cape May
June 2007 - June 2009**

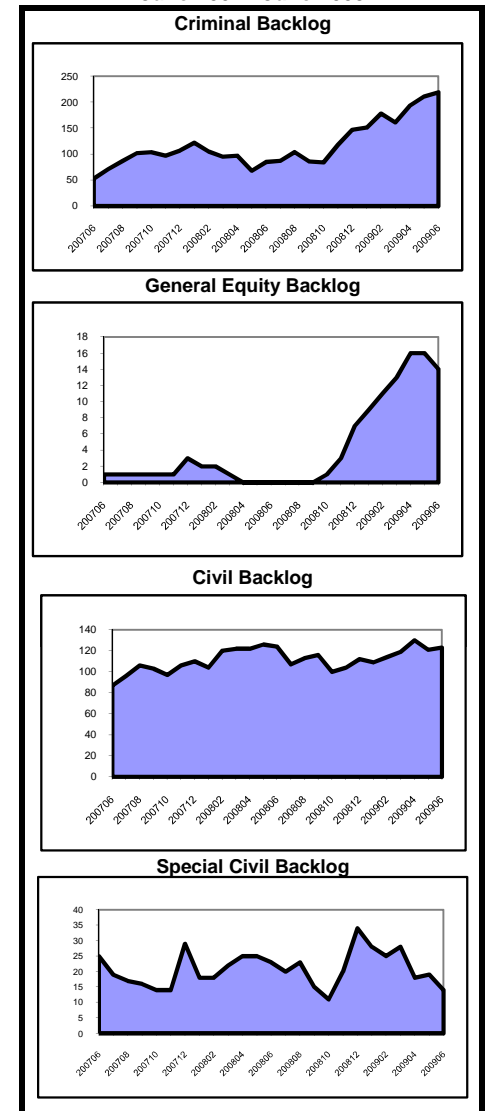

**Caseload Profile
Cape May
July 2008 - June 2009**

	Added	Resolved	Clearance		Inventory		Backlog		Active Pending	Backlog/100 Mthly Filings
			number	percent	number	percent	number	percent		
Dissolution	969	976	7	101%	159	98%	3	2%	162	4
percent change	0%	-1%			-5%		50%		-4%	50%
New	295	305	10	103%	116	99%	1	1%	117	4
percent change	-10%	-11%			-7%		-50%		-8%	-45%
Reopened	674	671	-3	100%	43	96%	2	4%	45	4
percent change	5%	4%			2%				7%	
Delinquency	1,172	1,173	1	100%	80	73%	29	27%	109	30
percent change	-7%	-5%			-26%		2800%		0%	3008%
New	1,113	1,116	3	100%	76	72%	29	28%	105	31
percent change	-7%	-5%			-28%		2800%		-2%	3021%
Reopened	59	57	-2	97%	4	100%	0	0%	4	0
percent change	2%	-3%			100%				100%	
Non-Dissolution	2,757	2,780	23	101%	132	100%	0	0%	132	0
percent change	0%	1%			-15%				-15%	
New	498	523	25	105%	35	100%	0	0%	35	0
percent change	-3%	0%			-42%				-42%	
Reopened	2,259	2,257	-2	100%	97	100%	0	0%	97	0
percent change	1%	1%			1%				1%	
Domestic Violence	1,044	1,050	6	101%	26	100%	0	0%	26	0
percent change	1%	2%			-7%		-100%		-13%	-100%
New	647	646	-1	100%	25	100%	0	0%	25	0
percent change	-7%	-7%			25%		-100%		19%	-100%
Reopened	397	404	7	102%	1	100%	0	0%	1	0
percent change	16%	20%			-88%		-100%		-89%	-100%
Abuse/Neglect	127	128	1	101%	135	96%	6	4%	141	57
percent change	-17%	-2%			-4%		200%		-1%	261%
Adoption	52	51	-1	98%	3	100%			3	3
percent change	33%	34%			50%				50%	
CPR	114	106	-8	93%	171	99%	2	1%	173	21
percent change	0%	-9%			8%		-71%		5%	-71%
Juv/Fam Crisis Petition	46	47	1	102%	1	33%	2	67%	3	52
percent change	-38%	-33%			-75%				-25%	
Kinship	13	12	-1	92%	1	100%	0	0%	1	0
percent change	225%	50%								
Term of Parental Rights	28	26	-2	93%	8	53%	7	47%	15	300
percent change	22%	30%			0%		40%		15%	15%
Criminal/Quasi-Criminal	192	187	-5	97%	19	86%	3	14%	22	19
percent change	-9%	-11%			19%		200%		29%	228%
Crim/Q-C - DV Contempt	177	172	-5	97%	16	89%	2	11%	18	14
percent change	-3%	-8%			33%		100%		38%	106%
Crim/Q-C - Weapons & Other	15	15	0	100%	3	75%	1	25%	4	80
percent change	-46%	-38%			-25%				0%	
Family Division - Total	6,514	6,536	22	100%	735	93%	52	7%	787	10
percent change	-2%	-1%			-7%		160%		-3%	164%
Combined Trial Courts										
Total	15,683	15,323	-360	98%	2,471	85%	427	15%	2,898	33
percent change	3%	1%			7%		64%		13%	59%

**Backlog By Month
Cape May
June 2007 - June 2009**

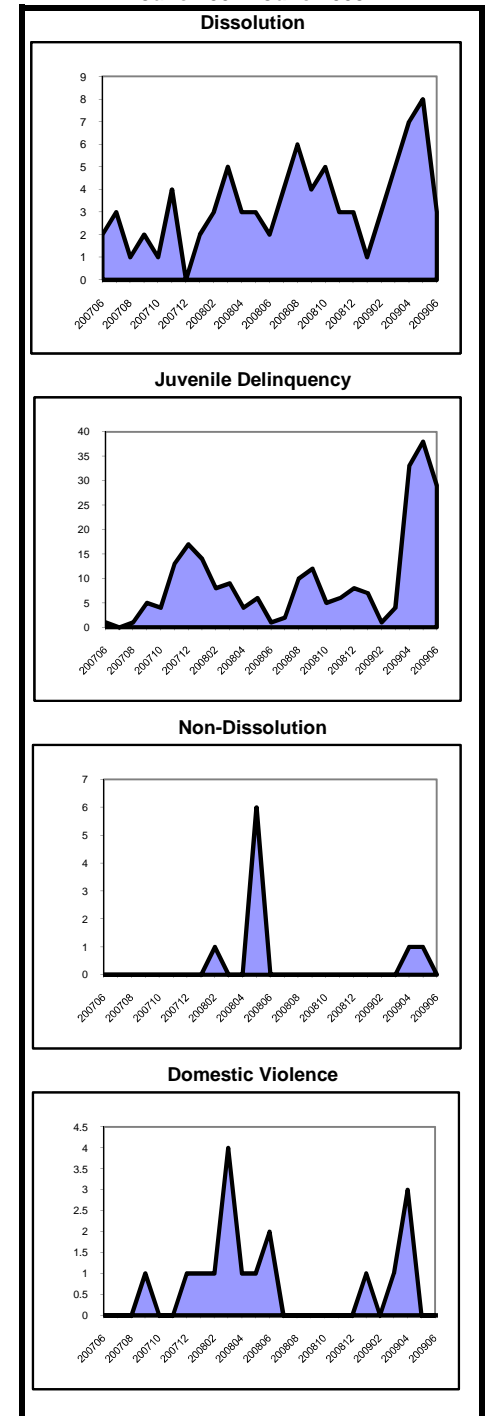

As of July 2008, probate filings and resolutions no longer include Appointment of Special Medical Guardians or Withdrawals from Intermingled Trust Funds. Historical data has been adjusted for comparison purposes.

**Caseload Profile
Cumberland
July 2008 - June 2009**

	Added	Resolved	Clearance		Inventory		Backlog		Active Pending	Backlog/100 Mthly Filings
			number	percent	number	percent	number	percent		
Criminal	1,494	1,672	178	112%	271	43%	352	57%	623	283
percent change	6%	22%			-20%		-16%		-18%	-20%
Municipal Appeals	53	48	-5	91%	10	59%	7	41%	17	158
percent change	61%	33%			0%		250%		42%	118%
Post-Convict. Relief	18	14	-4	78%	7	30%	16	70%	23	1,067
percent change	64%	-18%					-16%		21%	-49%
Criminal Division - Total	1,565	1,734	169	111%	288	43%	375	57%	663	288
percent change	7%	22%			-17%		-14%		-16%	-20%
General Equity	56	63	7	113%	22	65%	12	35%	34	257
percent change	-29%	-7%			-41%		500%		-13%	746%
Civil - Total	1,344	1,334	-10	99%	1,040	79%	273	21%	1,313	244
percent change	2%	-4%			2%		-3%		1%	-5%
Track 1	468	425	-43	91%	220	87%	33	13%	253	85
percent change	13%	0%			25%		-18%		17%	-27%
Track 2	783	815	32	104%	706	79%	191	21%	897	293
percent change	-4%	-8%			-4%		-3%		-3%	1%
Track 3	82	81	-1	99%	104	74%	36	26%	140	527
percent change	21%	17%			11%		16%		12%	-4%
Track 4	11	13	2	118%	10	43%	13	57%	23	1,418
percent change	-42%	0%			-29%		8%		-12%	87%
Special Civil - Total	13,283	13,204	-79	99%	1,332	97%	41	3%	1,373	4
percent change	2%	3%			7%		-21%		6%	-22%
Auto	67	49	-18	73%	21	91%	2	9%	23	36
percent change	191%	63%			425%				475%	
Contract	6,998	6,878	-120	98%	894	98%	19	2%	913	3
percent change	1%	0%			16%		-32%		14%	-33%
Other	43	39	-4	91%	10	67%	5	33%	15	140
percent change	39%	15%			43%		25%		36%	-10%
Small Claims	2,865	2,945	80	103%	201	93%	14	7%	215	6
percent change	-2%	4%			-28%		-18%		-27%	-16%
Tenancy	3,310	3,293	-17	99%	206	100%	1	0%	207	0
percent change	5%	5%			10%		-67%		9%	-68%
Probate	156	160	4	103%	32	84%	6	16%	38	46
percent change	11%	26%			-16%		50%		-10%	36%
Civil Division - Total	14,839	14,761	-78	99%	2,426	88%	332	12%	2,758	27
percent change	2%	2%			4%		-2%		3%	-3%

**Backlog By Month
Cumberland
June 2007 - June 2009**

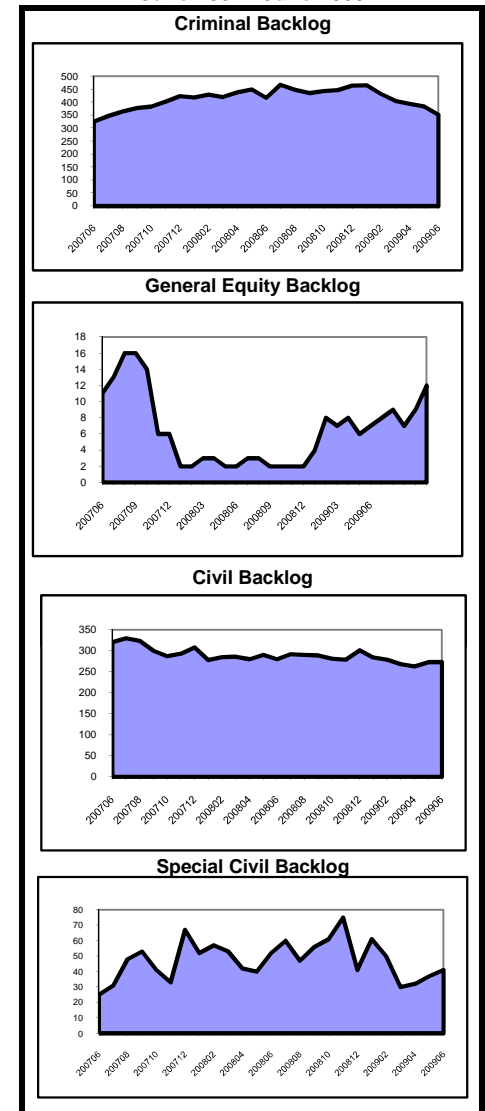

**Caseload Profile
Cumberland
July 2008 - June 2009**

	Added	Resolved	Clearance		Inventory		Backlog		Active Pending	Backlog/100 Mthly Filings
			number	percent	number	percent	number	percent		
Dissolution	1,356	1,313	-43	97%	314	99%	4	1%	318	4
percent change	-9%	-13%			15%		33%		16%	47%
New	544	536	-8	99%	231	98%	4	2%	235	9
percent change	-5%	-8%			3%		33%		4%	41%
Reopened	812	777	-35	96%	83	100%	0	0%	83	0
percent change	-11%	-16%			73%				73%	
Delinquency	2,558	2,575	17	101%	177	94%	12	6%	189	6
percent change	-19%	-19%			-12%		140%		-8%	195%
New	2,289	2,312	23	101%	162	93%	12	7%	174	6
percent change	-20%	-21%			-11%		140%		-7%	201%
Reopened	269	263	-6	98%	15	100%	0	0%	15	0
percent change	-1%	-1%			-21%				-21%	
Non-Dissolution	8,210	8,207	-3	100%	657	99%	4	1%	661	1
percent change	11%	11%			0%		-43%		0%	-48%
New	1,864	1,907	43	102%	190	100%	0	0%	190	0
percent change	-12%	-9%			-18%		-100%		-21%	-100%
Reopened	6,346	6,300	-46	99%	467	99%	4	1%	471	1
percent change	20%	19%			10%		300%		11%	234%
Domestic Violence	2,256	2,252	-4	100%	63	100%	0	0%	63	0
percent change	-4%	-4%			21%				21%	
New	1,497	1,508	11	101%	45	100%	0	0%	45	0
percent change	7%	8%			18%				18%	
Reopened	759	744	-15	98%	18	100%	0	0%	18	0
percent change	-20%	-22%			29%				29%	
Abuse/Neglect	153	158	5	103%	153	100%	0	0%	153	0
percent change	-1%	-1%			-3%				-3%	
Adoption	59	59	0	100%	8	100%	0	0%	8	0
percent change	-9%	-17%			0%				0%	
CPR	211	210	-1	100%	283	100%	0	0%	283	0
percent change	-1%	-21%			0%				0%	
Juv/Fam Crisis Petition	2	2	0	100%	0	100%	0	0%	0	0
percent change	-33%	-33%								
Kinship	50	49	-1	98%	5	100%	0	0%	5	0
percent change	67%	53%			25%				25%	
Term of Parental Rights	36	35	-1	97%	8	67%	4	33%	12	133
percent change	6%	-24%			14%		0%		9%	-6%
Criminal/Quasi-Criminal	429	411	-18	96%	41	98%	1	2%	42	3
percent change	39%	26%			71%				75%	
Crim/Q-C - DV Contempt	400	386	-14	97%	37	97%	1	3%	38	3
percent change	35%	27%			54%				58%	
Crim/Q-C - Weapons & Other	29	25	-4	86%	4	100%	0	0%	4	0
percent change	123%	14%								
Family Division - Total	15,320	15,271	-49	100%	1,709	99%	25	1%	1,734	2
percent change	1%	0%			3%		32%		3%	31%
Combined Trial Courts										
Total	31,724	31,766	42	100%	4,423	86%	732	14%	5,155	28
percent change	1%	2%			2%		-8%		0%	-9%

**Backlog By Month
Cumberland
June 2007 - June 2009**

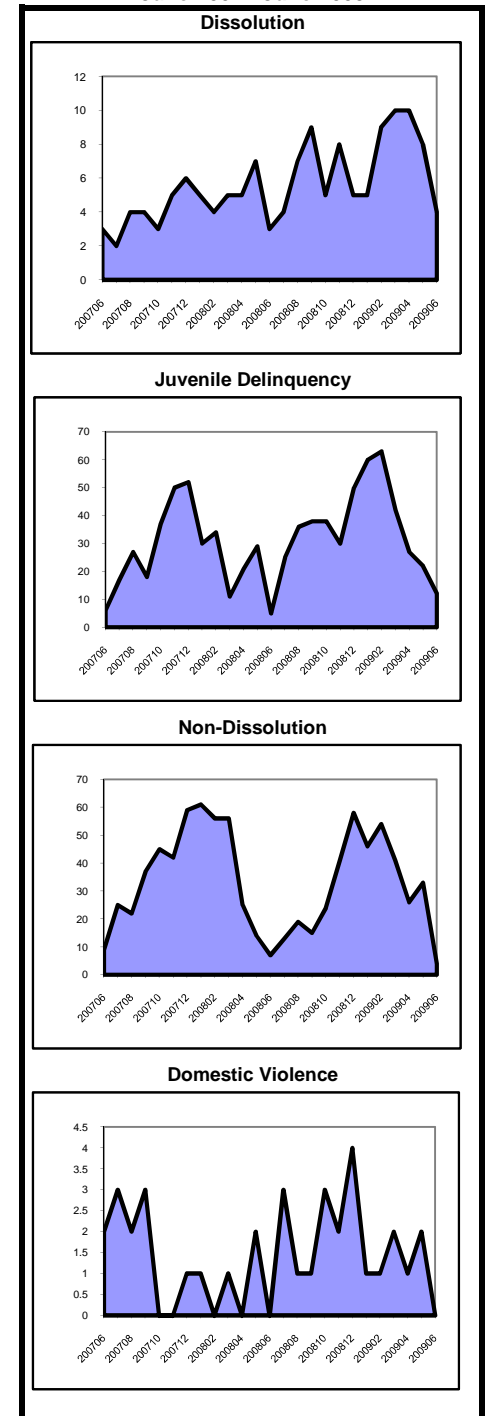

As of July 2008, probate filings and resolutions no longer include Appointment of Special Medical Guardians or Withdrawals from Intermingled Trust Funds. Historical data has been adjusted for comparison purposes.

**Caseload Profile
Essex
July 2008 - June 2009**

	Added	Resolved	Clearance		Inventory		Backlog		Active Pending	Backlog/100 Mthly Filings
			number	percent	number	percent	number	percent		
Criminal	6,594	6,786	192	103%	1,425	59%	1,000	41%	2,425	182
percent change	-15%	-18%			-2%		11%		3%	30%
Municipal Appeals	61	53	-8	87%	18	69%	8	31%	26	157
percent change	-19%	-44%			64%		-27%		18%	-11%
Post-Convict. Relief	113	154	41	136%	16	17%	80	83%	96	850
percent change	-14%	-4%			-50%		-30%		-34%	-19%
Criminal Division - Total	6,768	6,993	225	103%	1,459	57%	1,088	43%	2,547	193
percent change	-15%	-18%			-3%		6%		1%	24%
General Equity	591	599	8	101%	224	86%	37	14%	261	75
percent change	0%	1%			-2%		19%		1%	19%
Civil - Total	11,620	11,686	66	101%	9,193	83%	1,917	17%	11,110	198
percent change	2%	-1%			1%		-3%		0%	-4%
Track 1	3,294	3,015	-279	92%	1,704	89%	217	11%	1,921	79
percent change	11%	-3%			17%		1%		15%	-9%
Track 2	7,499	7,835	336	104%	6,607	82%	1,454	18%	8,061	233
percent change	-2%	0%			-3%		-5%		-3%	-2%
Track 3	739	720	-19	97%	784	78%	220	22%	1,004	357
percent change	11%	-6%			7%		9%		7%	-2%
Track 4	88	116	28	132%	98	79%	26	21%	124	355
percent change	-20%	-9%			-9%		-26%		-13%	-7%
Special Civil - Total	85,704	86,437	733	101%	8,202	99%	102	1%	8,304	1
percent change	-5%	-4%			-4%		-8%		-4%	-3%
Auto	123	121	-2	98%	22	92%	2	8%	24	20
percent change	15%	-4%			57%		100%		60%	74%
Contract	42,207	42,808	601	101%	5,703	98%	90	2%	5,793	3
percent change	-9%	-6%			-5%		-9%		-5%	0%
Other	908	802	-106	88%	242	98%	6	2%	248	8
percent change	-4%	-17%			79%		100%		80%	108%
Small Claims	4,732	4,872	140	103%	307	100%	1	0%	308	0
percent change	-3%	-3%			-9%		-88%		-11%	-87%
Tenancy	37,734	37,834	100	100%	1,928	100%	3	0%	1,931	0
percent change	0%	-1%			-5%				-5%	
Probate	714	872	158	122%	128	100%	0	0%	128	0
percent change	-8%	24%			-55%				-55%	
Civil Division - Total	98,629	99,594	965	101%	17,747	90%	2,056	10%	19,803	25
percent change	-4%	-3%			-2%		-3%		-2%	1%

**Backlog By Month
Essex
June 2007 - June 2009**

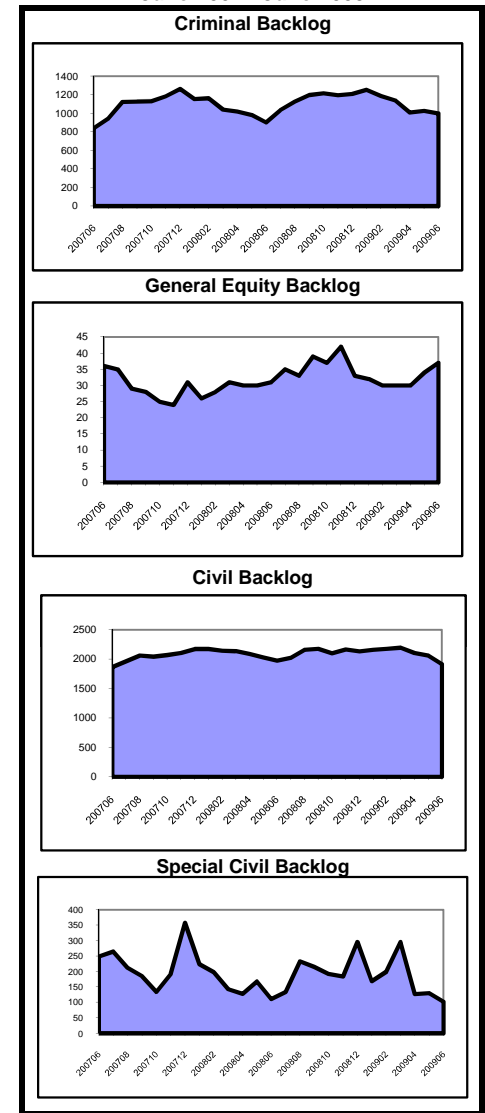

**Caseload Profile
Essex
July 2008 - June 2009**

	Added	Resolved	Clearance		Inventory		Backlog		Active Pending	Backlog/100 Mthly Filings
			number	percent	number	percent	number	percent		
Dissolution	5,356	5,194	-162	97%	1,708	94%	110	6%	1,818	25
percent change	-1%	-3%			6%		96%	6%	9%	99%
New	2,843	2,740	-103	96%	1,442	94%	98	6%	1,540	41
percent change	-8%	-9%			4%		96%	7%	7%	114%
Reopened	2,513	2,454	-59	98%	266	96%	12	4%	278	6
percent change	8%	5%			20%		100%	22%	22%	85%
Delinquency	5,683	5,657	-26	100%	694	98%	11	2%	705	2
percent change	-7%	-9%			4%		-21%	4%	4%	-16%
New	5,432	5,408	-24	100%	685	98%	11	2%	696	2
percent change	-6%	-9%			4%		-21%	3%	3%	-16%
Reopened	251	249	-2	99%	9	100%	0	0%	9	0
percent change	-17%	-16%			13%			13%	13%	
Non-Dissolution	26,251	26,568	317	101%	1,628	97%	50	3%	1,678	2
percent change	-2%	-1%			-19%		52%	-18%	-18%	54%
New	4,923	5,236	313	106%	406	95%	22	5%	428	5
percent change	-17%	-14%			-45%		83%	-43%	-43%	121%
Reopened	21,328	21,332	4	100%	1,222	98%	28	2%	1,250	2
percent change	3%	2%			-4%		33%	-4%	-4%	30%
Domestic Violence	5,823	5,843	20	100%	200	100%	0	0%	200	0
percent change	-4%	-3%			-13%		-100%	0%	-13%	-100%
New	3,597	3,666	69	102%	129	100%	0	0%	129	0
percent change	-1%	2%			-23%				-23%	
Reopened	2,226	2,177	-49	98%	71	100%	0	0%	71	0
percent change	-9%	-10%			15%		-100%	13%	13%	-100%
Abuse/Neglect	591	617	26	104%	937	100%	1	0%	938	2
percent change	9%	-7%			-2%		-67%	-3%	-3%	-70%
Adoption	302	222	-80	74%	141	100%			141	
percent change	-17%	-35%			131%				131%	
CPR	890	983	93	110%	2,208	100%	0	0%	2,208	0
percent change	12%	-8%			-4%				-4%	
Juv/Fam Crisis Petition	32	32	0	100%	0	100%	0	0%	0	0
percent change	-40%	-41%								
Kinship	205	208	3	101%	25	100%	0	0%	25	0
percent change	-11%	-12%			-4%		-100%	-11%	-11%	-100%
Term of Parental Rights	256	284	28	111%	134	76%	42	24%	176	197
percent change	-17%	11%			-14%		-18%	-15%	-15%	-1%
Criminal/Quasi-Criminal	418	416	-2	100%	41	98%	1	2%	42	3
percent change	-43%	-45%			3%			5%	5%	
Crim/Q-C - DV Contempt	393	391	-2	99%	37	100%	0	0%	37	0
percent change	-45%	-47%			6%			6%	6%	
Crim/Q-C - Weapons & Other	25	25	0	100%	4	80%	1	20%	5	48
percent change	47%	67%			-20%			0%	0%	
Family Division - Total	45,807	46,024	217	100%	7,716	97%	215	3%	7,931	6
percent change	-3%	-4%			-4%		34%	-3%	-3%	39%
Combined Trial Courts										
Total	151,204	152,611	1,407	101%	26,922	89%	3,359	11%	30,281	27
percent change	-4%	-4%			-3%		2%	11%	6%	6%

**Backlog By Month
Essex
June 2007 - June 2009**

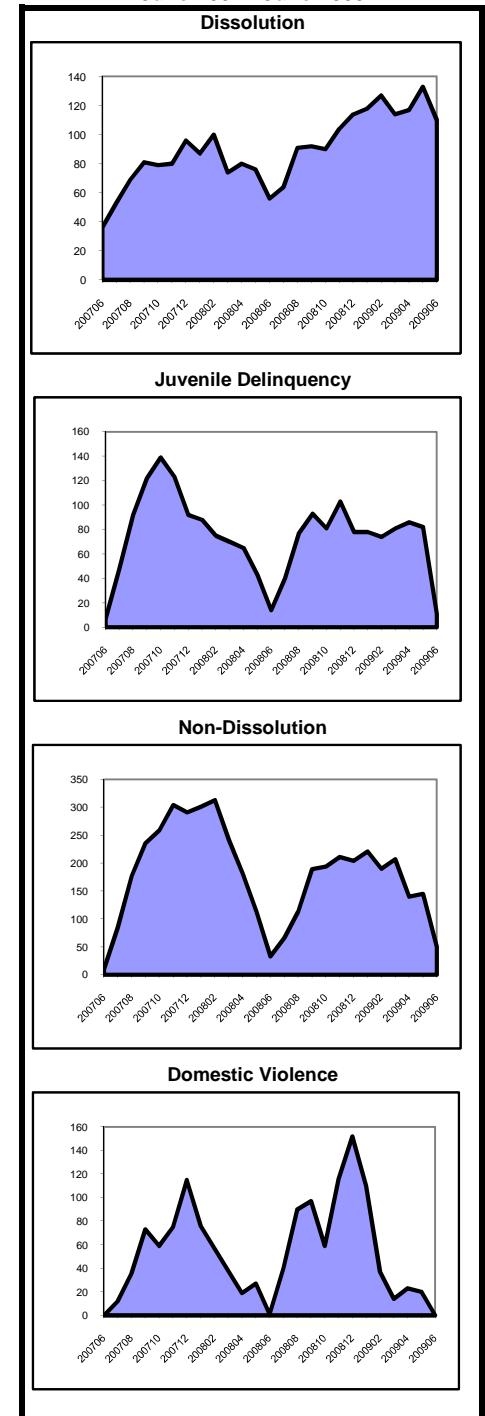

As of July 2008, probate filings and resolutions no longer include Appointment of Special Medical Guardians or Withdrawals from Intermingled Trust Funds. Historical data has been adjusted for comparison purposes.

**Caseload Profile
Gloucester
July 2008 - June 2009**

	Added	Resolved	Clearance		Inventory		Backlog		Active Pending	Backlog/100 Mthly Filings
			number	percent	number	percent	number	percent		
Criminal	1,442	1,544	102	107%	308	61%	195	39%	503	162
percent change	-10%	-1%			-1%		-16%		-7%	-7%
Municipal Appeals	50	62	12	124%	8	57%	6	43%	14	144
percent change	-22%	-5%			-53%		-33%		-46%	-15%
Post-Convict. Relief	3	7	4	233%	0	0%	5	100%	5	2,000
percent change	-67%	-30%			-100%		-17%		-44%	150%
Criminal Division - Total	1,495	1,613	118	108%	316	61%	206	39%	522	165
percent change	-10%	-2%			-4%		-17%		-10%	-7%
General Equity	124	128	4	103%	44	76%	14	24%	58	135
percent change	-11%	-2%			-17%		75%		-5%	96%
Civil - Total	2,442	2,385	-57	98%	1,764	82%	381	18%	2,145	187
percent change	10%	5%			5%		-4%		3%	-12%
Track 1	887	794	-93	90%	375	90%	41	10%	416	55
percent change	19%	15%			24%		21%		23%	1%
Track 2	1,360	1,395	35	103%	1,192	82%	257	18%	1,449	227
percent change	3%	3%			0%		-9%		-2%	-12%
Track 3	144	153	9	106%	149	72%	57	28%	206	475
percent change	24%	-4%			1%		-3%		0%	-22%
Track 4	51	43	-8	84%	48	65%	26	35%	74	612
percent change	11%	-30%			14%		30%		19%	17%
Special Civil - Total	16,969	16,647	-322	98%	1,835	98%	34	2%	1,869	2
percent change	4%	3%			19%		13%		19%	9%
Auto	86	82	-4	95%	14	93%	1	7%	15	14
percent change	25%	32%			40%		0%		36%	-20%
Contract	11,897	11,554	-343	97%	1,564	98%	30	2%	1,594	3
percent change	4%	3%			25%		11%		25%	7%
Other	140	130	-10	93%	19	90%	2	10%	21	17
percent change	39%	17%			111%		100%		110%	44%
Small Claims	1,910	1,919	9	100%	78	99%	1	1%	79	1
percent change	0%	1%			-11%		0%		-11%	0%
Tenancy	2,936	2,962	26	101%	160	100%	0	0%	160	0
percent change	2%	2%			-14%				-14%	
Probate	138	174	36	126%	8	80%	2	20%	10	17
percent change	-38%	-17%			-81%		-50%		-78%	-20%
Civil Division - Total	19,673	19,334	-339	98%	3,651	89%	431	11%	4,082	26
percent change	4%	3%			10%		-2%		8%	-5%

**Backlog By Month
Gloucester
June 2007 - June 2009**

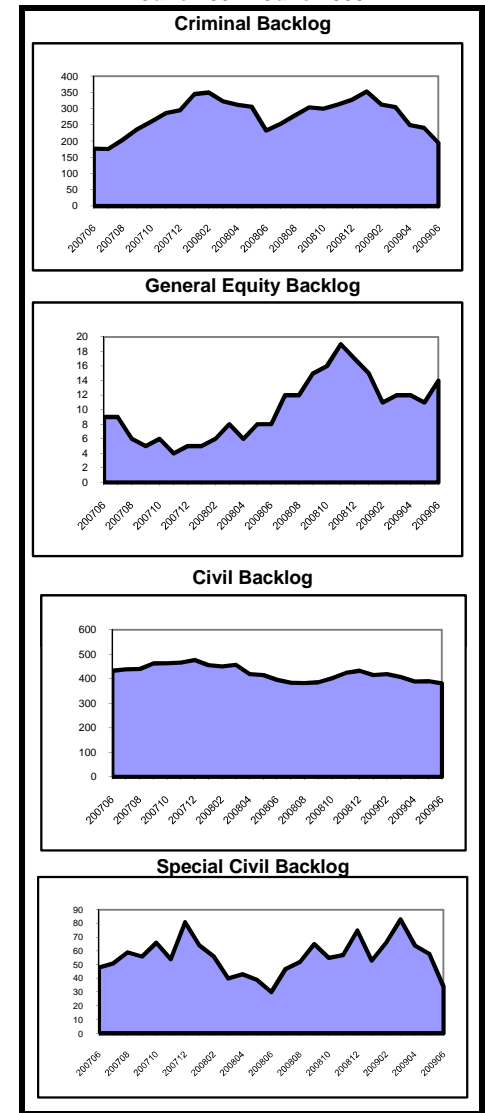

**Caseload Profile
Gloucester
July 2008 - June 2009**

	Added	Resolved	Clearance		Inventory		Backlog		Active Pending	Backlog/100 Mthly Filings
			number	percent	number	percent	number	percent		
Dissolution	2,373	2,290	-83	97%	645	95%	35	5%	680	18
percent change	-4%	-7%			5%		289%		10%	306%
New	877	831	-46	95%	500	95%	29	5%	529	40
percent change	-11%	-15%			2%		314%		6%	365%
Reopened	1,496	1,459	-37	98%	145	96%	6	4%	151	5
percent change	0%	-1%			20%		200%		23%	200%
Delinquency	2,336	2,370	34	101%	200	75%	68	25%	268	35
percent change	-15%	-11%			-30%		196%		-13%	248%
New	2,025	2,052	27	101%	187	74%	66	26%	253	39
percent change	-16%	-13%			-26%		200%		-8%	259%
Reopened	311	318	7	102%	13	87%	2	13%	15	8
percent change	-5%	5%			-58%		100%		-53%	110%
Non-Dissolution	5,898	5,860	-38	99%	606	97%	18	3%	624	4
percent change	-8%	-6%			2%		13%		2%	22%
New	1,414	1,396	-18	99%	211	97%	6	3%	217	5
percent change	-8%	-6%			10%		0%		10%	9%
Reopened	4,484	4,464	-20	100%	395	97%	12	3%	407	3
percent change	-8%	-7%			-2%		20%		-1%	30%
Domestic Violence	2,194	2,191	-3	100%	75	94%	5	6%	80	3
percent change	10%	11%			7%		-17%		5%	-24%
New	1,620	1,631	11	101%	57	93%	4	7%	61	3
percent change	4%	7%			-5%		-20%		-6%	-23%
Reopened	574	560	-14	98%	18	95%	1	5%	19	2
percent change	30%	28%			80%		0%		73%	-23%
Abuse/Neglect	172	152	-20	88%	179	99%	1	1%	180	7
percent change	8%	24%			11%				12%	
Adoption	38	36	-2	95%	7	100%			7	
percent change	-47%	-51%			40%				40%	
CPR	220	221	1	100%	300	100%	0	0%	300	0
percent change	5%	32%			0%				0%	
Juv/Fam Crisis Petition	26	28	2	108%	0	0%	2	100%	2	92
percent change	-10%	8%			-100%				-50%	
Kinship	27	17	-10	63%	13	100%	0	0%	13	0
percent change	-18%	-45%			333%				333%	
Term of Parental Rights	35	32	-3	91%	16	64%	9	36%	25	309
percent change	-3%	7%			-6%		80%		14%	85%
Criminal/Quasi-Criminal	345	335	-10	97%	68	94%	4	6%	72	14
percent change	-7%	-6%			11%		300%		16%	329%
Crim/Q-C - DV Contempt	282	271	-11	96%	58	94%	4	6%	62	17
percent change	-10%	-11%			16%		300%		22%	345%
Crim/Q-C - Weapons & Other	63	64	1	102%	10	100%	0	0%	10	0
percent change	13%	21%			-9%				-9%	
Family Division - Total	13,664	13,532	-132	99%	2,109	94%	142	6%	2,251	12
percent change	-6%	-4%			0%		137%		4%	151%
Combined Trial Courts										
Total	34,832	34,479	-353	99%	6,076	89%	779	11%	6,855	27
percent change	-1%	0%			5%		4%		5%	5%

**Backlog By Month
Gloucester
June 2007 - June 2009**

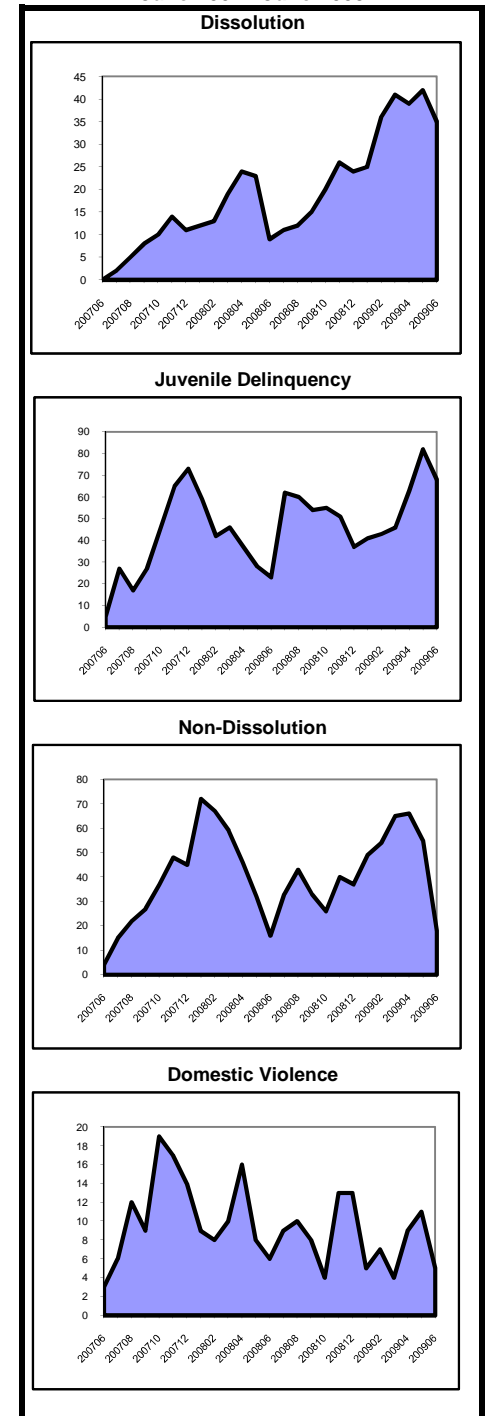

As of July 2008, probate filings and resolutions no longer include Appointment of Special Medical Guardians or Withdrawals from Intermingled Trust Funds. Historical data has been adjusted for comparison purposes.

**Caseload Profile
Hudson
July 2008 - June 2009**

	Added	Resolved	Clearance		Inventory		Backlog		Active Pending	Backlog/100 Mthly Filings
			number	percent	number	percent	number	percent		
Criminal percent change	4,690 4%	4,988 12%	298	106%	771	69%	339	31%	1,110 -5%	87 -22%
Municipal Appeals percent change	47 -2%	43 -23%	-4	91%	11	73%	4	27%	15 36%	102 2%
Post-Convict. Relief percent change	76 10%	78 34%	2	103%	15	43%	20	57%	35 -5%	316 -27%
Criminal Division - Total percent change	4,813 4%	5,109 12%	296	106%	797 4%	69%	363 -18%	31%	1,160 -4%	91 -22%
General Equity percent change	337 -3%	343 9%	6	102%	136	86%	23	14%	159 -2%	82 32%
Civil - Total percent change	7,015 1%	6,958 -3%	-57	99%	5,590	90%	601	10%	6,191 1%	103 6%
Track 1 percent change	2,158 19%	1,838 7%	-320	85%	1,062	96%	50	4%	1,112 34%	28 -31%
Track 2 percent change	4,426 -6%	4,678 -6%	252	106%	4,084	89%	506	11%	4,590 -5%	137 18%
Track 3 percent change	343 3%	364 -4%	21	106%	364	91%	38	9%	402 2%	133 37%
Track 4 percent change	88 38%	78 -15%	-10	89%	80	92%	7	8%	87 30%	95 -54%
Special Civil - Total percent change	56,850 -1%	56,234 -1%	-616	99%	5,724	99%	33	1%	5,757 12%	1 -39%
Auto percent change	84 25%	75 -13%	-9	89%	12	92%	1	8%	13 225%	14 -60%
Contract percent change	33,593 -6%	32,878 -7%	-715	98%	4,731	99%	31	1%	4,762 17%	1 -34%
Other percent change	553 9%	585 8%	32	106%	11	100%	0	0%	11 -73%	0 -100%
Small Claims percent change	3,266 11%	3,286 12%	20	101%	96	99%	1	1%	97 -18%	0
Tenancy percent change	19,354 5%	19,410 8%	56	100%	874	100%	0	0%	874 -6%	0 -100%
Probate percent change	510 0%	524 8%	14	103%	127	94%	8	6%	135 -9%	19 33%
Civil Division - Total percent change	64,712 -1%	64,059 -1%	-653	99%	11,577 6%	95%	665 4%	5%	12,242 5%	12 5%

**Backlog By Month
Hudson
June 2007 - June 2009**

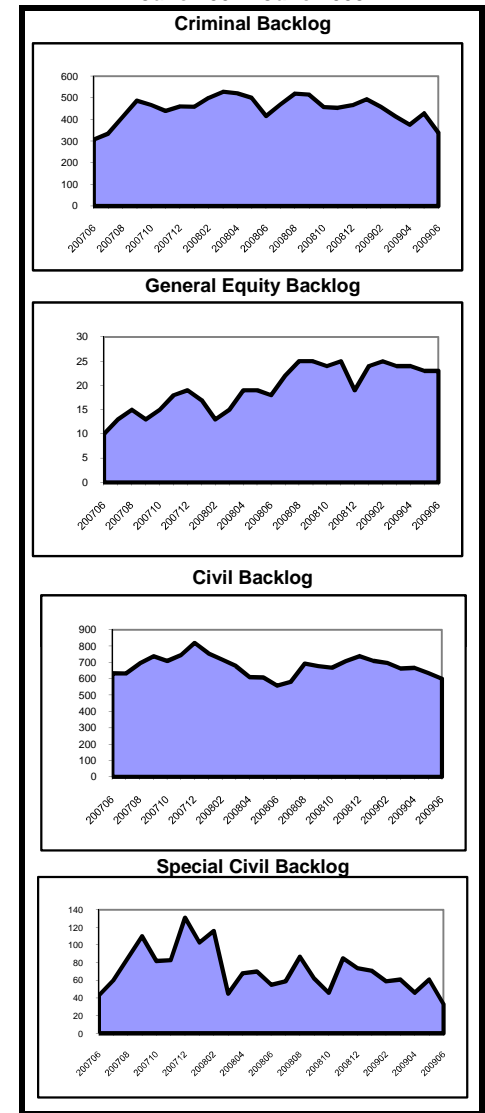

**Caseload Profile
Hudson
July 2008 - June 2009**

	Added	Resolved	Clearance		Inventory		Backlog		Active Pending	Backlog/100 Mthly Filings
			number	percent	number	percent	number	percent		
Dissolution	5,113	5,194	81	102%	1,172	95%	57	5%	1,229	13
percent change	-1%	1%			-6%		-14%		-6%	-13%
New	2,426	2,520	94	104%	951	96%	42	4%	993	21
percent change	-12%	-8%			-8%		-16%		-8%	-5%
Reopened	2,687	2,674	-13	100%	221	94%	15	6%	236	7
percent change	12%	13%			6%		-6%		5%	-16%
Delinquency	3,986	4,013	27	101%	274	90%	30	10%	304	9
percent change	-12%	-13%			-9%		0%		-8%	13%
New	3,712	3,739	27	101%	269	90%	29	10%	298	9
percent change	-14%	-16%			-9%		-3%		-8%	13%
Reopened	274	274	0	100%	5	83%	1	17%	6	4
percent change	57%	53%			-29%				-14%	
Non-Dissolution	15,122	14,953	-169	99%	965	95%	51	5%	1,016	4
percent change	6%	6%			18%		70%		20%	60%
New	2,961	2,938	-23	99%	321	96%	14	4%	335	6
percent change	-4%	-3%			7%		27%		8%	32%
Reopened	12,161	12,015	-146	99%	644	95%	37	5%	681	4
percent change	9%	8%			25%		95%		27%	79%
Domestic Violence	3,829	3,817	-12	100%	129	97%	4	3%	133	1
percent change	-10%	-10%			8%		300%		11%	343%
New	3,056	3,064	8	100%	97	96%	4	4%	101	2
percent change	-10%	-11%			7%		300%		10%	347%
Reopened	773	753	-20	97%	32	100%	0	0%	32	0
percent change	-6%	-9%			14%				14%	
Abuse/Neglect	413	427	14	103%	492	99%	5	1%	497	15
percent change	4%	37%			-3%		67%		-3%	60%
Adoption	155	157	2	101%	37	100%	37		37	
percent change	17%	31%			-5%		-5%		-5%	
CPR	422	458	36	109%	753	100%	1	0%	754	3
percent change	0%	28%			-4%		0%		-4%	0%
Juv/Fam Crisis Petition	5	6	1	120%	0	100%	0	0%	0	0
percent change	-58%	-50%			-100%				-100%	
Kinship	111	105	-6	95%	11	92%	1	8%	12	11
percent change	79%	57%			83%				100%	
Term of Parental Rights	98	76	-22	78%	39	70%	17	30%	56	208
percent change	14%	-25%			56%		89%		65%	66%
Criminal/Quasi-Criminal	497	511	14	103%	36	95%	2	5%	38	5
percent change	-16%	-15%			-31%				-27%	
Crim/Q-C - DV Contempt	483	496	13	103%	34	94%	2	6%	36	5
percent change	-13%	-13%			-31%				-27%	
Crim/Q-C - Weapons & Other	14	15	1	107%	2	100%	0	0%	2	0
percent change	-64%	-57%			-33%				-33%	
Family Division - Total	29,751	29,717	-34	100%	3,908	96%	168	4%	4,076	7
percent change	0%	0%			0%		20%		1%	20%
Combined Trial Courts										
Total	99,276	98,885	-391	100%	16,282	93%	1,196	7%	17,478	14
percent change	-1%	0%			4%		-2%		4%	-2%

**Backlog By Month
Hudson
June 2007 - June 2009**

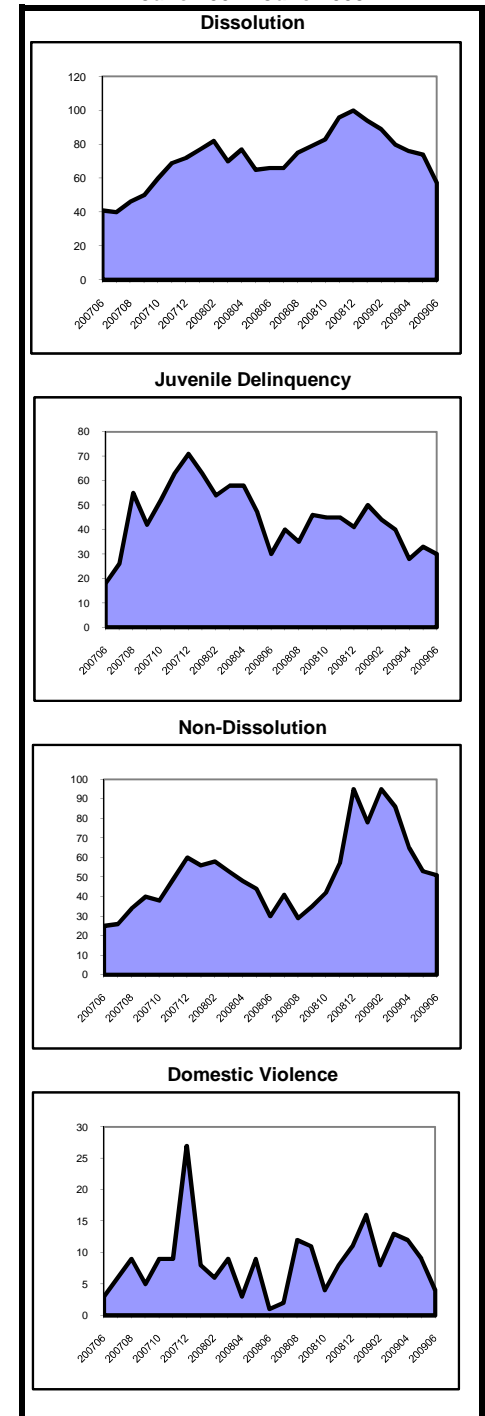

As of July 2008, probate filings and resolutions no longer include Appointment of Special Medical Guardians or Withdrawals from Intermingled Trust Funds. Historical data has been adjusted for comparison purposes.

**Caseload Profile
Hunterdon
July 2008 - June 2009**

	Added	Resolved	Clearance		Inventory		Backlog		Active Pending	Backlog/100 Mthly Filings
			number	percent	number	percent	number	percent		
Criminal	629	631	2	100%	78	61%	50	39%	128	95
percent change	7%	16%			-3%		2%		-1%	-5%
Municipal Appeals	16	15	-1	94%	5	83%	1	17%	6	75
percent change	23%	25%			400%		-75%		20%	-80%
Post-Convict. Relief	2	1	-1	50%	0	0%	2	100%	2	1,200
percent change	0%	-86%					100%		100%	100%
Criminal Division - Total	647	647	0	100%	83	61%	53	39%	136	98
percent change	7%	15%			2%		-2%		1%	-9%
General Equity	69	68	-1	99%	33	79%	9	21%	42	157
percent change	-3%	1%			3%		-10%		0%	-7%
Civil - Total	808	781	-27	97%	549	86%	88	14%	637	131
percent change	5%	1%			3%		17%		4%	12%
Track 1	387	330	-57	85%	163	95%	8	5%	171	25
percent change	22%	9%			39%		33%		39%	10%
Track 2	367	359	-8	98%	327	84%	61	16%	388	199
percent change	-1%	-8%			1%		22%		3%	24%
Track 3	36	68	32	189%	48	79%	13	21%	61	433
percent change	-38%	19%			-33%		-24%		-31%	23%
Track 4	18	24	6	133%	11	65%	6	35%	17	400
percent change	-10%	14%			-48%		200%		-26%	233%
Special Civil - Total	4,165	4,040	-125	97%	427	100%	2	0%	429	1
percent change	27%	24%			40%		-33%		39%	-48%
Auto	2	3	1	150%	0	100%	0	0%	0	0
percent change	0%	200%			-100%				-100%	
Contract	3,044	2,938	-106	97%	388	99%	2	1%	390	1
percent change	22%	19%			36%		-33%		35%	-45%
Other	0	1	1	100%	0	100%	0	0%	0	0
percent change	-100%	-67%			-100%				-100%	
Small Claims	701	691	-10	99%	21	100%	0	0%	21	0
percent change	61%	56%			91%				91%	
Tenancy	418	407	-11	97%	18	100%	0	0%	18	0
percent change	25%	20%			157%				157%	
Probate	130	134	4	103%	35	88%	5	13%	40	46
percent change	-19%	-12%			-3%		-38%		-9%	-23%
Civil Division - Total	5,172	5,023	-149	97%	1,044	91%	104	9%	1,148	24
percent change	21%	18%			15%		8%		14%	-11%

**Backlog By Month
Hunterdon
June 2007 - June 2009**

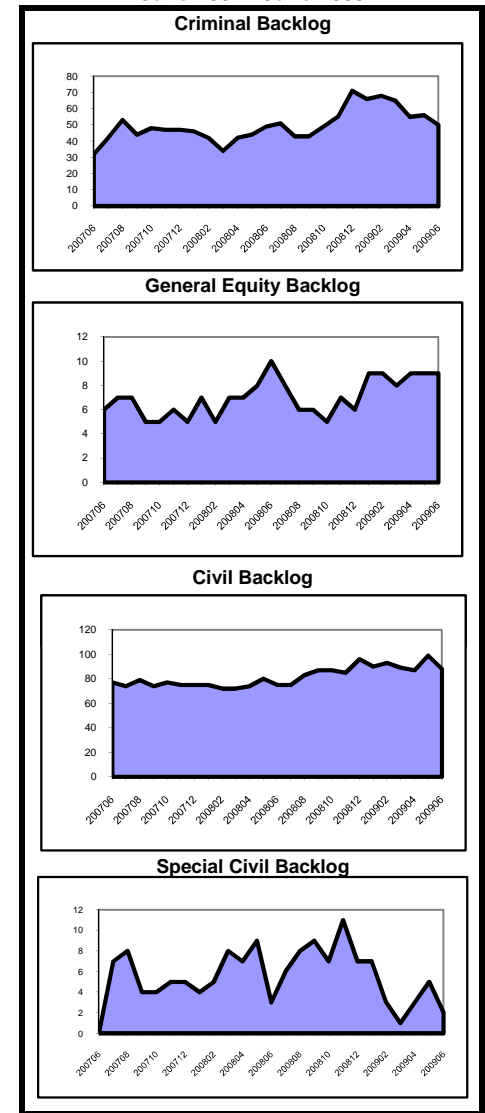

**Caseload Profile
Hunterdon
July 2008 - June 2009**

	Added	Resolved	Clearance		Inventory		Backlog		Active Pending	Backlog/100 Mthly Filings
			number	percent	number	percent	number	percent		
Dissolution	1,068	1,071	3	100%	249	77%	76	23%	325	85
percent change	-11%	-5%			-12%		62%		-2%	82%
New	362	385	23	106%	174	73%	63	27%	237	209
percent change	-18%	0%			-22%		66%		-9%	102%
Reopened	706	686	-20	97%	75	85%	13	15%	88	22
percent change	-7%	-7%			23%		44%		26%	55%
Delinquency	429	427	-2	100%	38	95%	2	5%	40	6
percent change	-18%	-20%			-3%		0%		-2%	21%
New	375	374	-1	100%	37	95%	2	5%	39	6
percent change	-20%	-22%			3%		100%		5%	150%
Reopened	54	53	-1	98%	1	100%	0	0%	1	0
percent change	4%	8%			-67%		-100%		-75%	-100%
Non-Dissolution	685	682	-3	100%	46	87%	7	13%	53	12
percent change	-5%	-2%			-16%				-4%	
New	159	157	-2	99%	17	85%	3	15%	20	23
percent change	-4%	-2%			-19%				-5%	
Reopened	526	525	-1	100%	29	88%	4	12%	33	9
percent change	-6%	-2%			-15%				-3%	
Domestic Violence	474	457	-17	96%	24	92%	2	8%	26	5
percent change	2%	-2%			100%				117%	
New	351	335	-16	95%	20	91%	2	9%	22	7
percent change	9%	2%			150%				175%	
Reopened	123	122	-1	99%	4	100%	0	0%	4	0
percent change	-14%	-11%			0%				0%	
Abuse/Neglect	32	32	0	100%	33	92%	3	8%	36	113
percent change	-36%	-24%			-8%				0%	
Adoption	21	19	-2	90%	6	100%			6	
percent change	-34%	-49%			50%				50%	
CPR	27	34	7	126%	27	100%	0	0%	27	0
percent change	-21%	-21%			-21%				-21%	
Juv/Fam Crisis Petition	8	9	1	113%	0	100%	0	0%	0	0
percent change	-74%	-70%			-100%				-100%	
Kinship	3	3	0	100%	1	100%	0	0%	1	0
percent change	-25%	0%			0%				0%	
Term of Parental Rights	7	2	-5	29%	5	71%	2	29%	7	343
percent change	0%	-78%			150%				250%	
Criminal/Quasi-Criminal	113	109	-4	96%	5	42%	7	58%	12	74
percent change	11%	1%			-38%				50%	
Crim/Q-C - DV Contempt	60	54	-6	90%	5	45%	6	55%	11	120
percent change	11%	-7%			0%				120%	
Crim/Q-C - Weapons & Other	53	55	2	104%	0	0%	1	100%	1	23
percent change	10%	10%			-100%				-67%	
Family Division - Total	2,867	2,845	-22	99%	434	81%	99	19%	533	41
percent change	-10%	-8%			-9%		102%		2%	123%
Combined Trial Courts										
Total	8,686	8,515	-171	98%	1,561	86%	256	14%	1,817	35
percent change	8%	8%			7%		29%		9%	19%

**Backlog By Month
Hunterdon
June 2007 - June 2009**

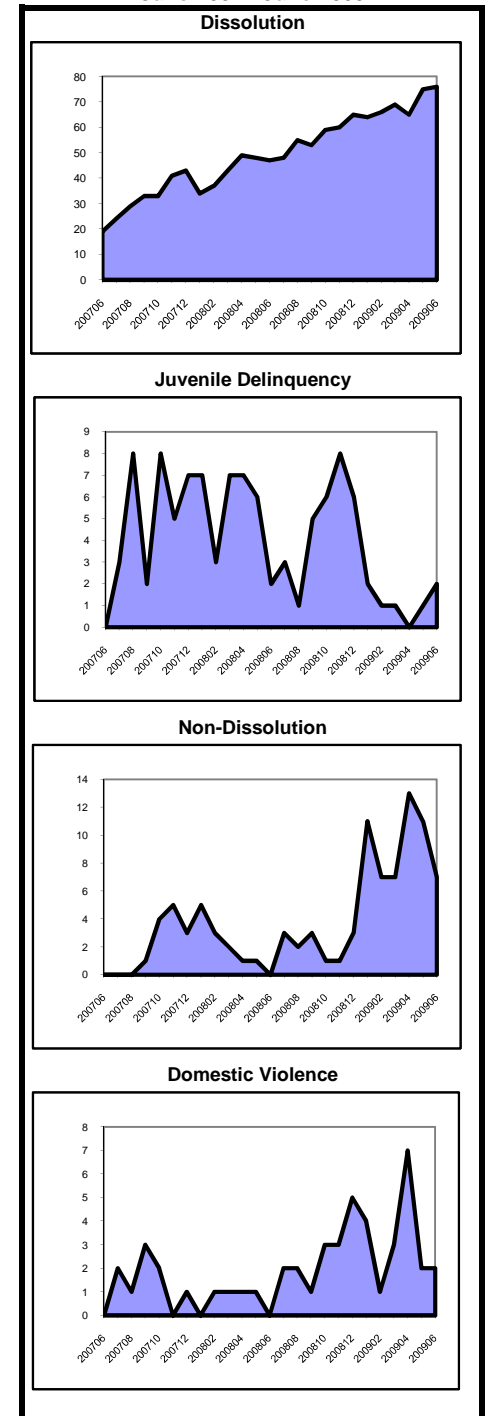

As of July 2008, probate filings and resolutions no longer include Appointment of Special Medical Guardians or Withdrawals from Intermingled Trust Funds. Historical data has been adjusted for comparison purposes.

**Caseload Profile
Mercer
July 2008 - June 2009**

	Added	Resolved	Clearance		Inventory		Backlog		Active Pending	Backlog/100 Mthly Filings
			number	percent	number	percent	number	percent		
Criminal percent change	2,468 -2%	2,318 -10%	-150	94%	478	40%	727	60%	1,205 38%	353 60%
Municipal Appeals percent change	68 28%	65 -3%	-3	96%	13 -19%	42%	18 50%	58%	31 11%	318 17%
Post-Convict. Relief percent change	49 23%	52 58%	3	106%	7 -53%	9%	68 8%	91%	75 -4%	1,665 -12%
Criminal Division - Total percent change	2,585 -1%	2,435 -9%	-150	94%	498 13%	38%	813 51%	62%	1,311 34%	377 53%
General Equity percent change	224 2%	218 -10%	-6	97%	92 -1%	88%	12 71%	12%	104 4%	64 68%
Civil - Total percent change	3,596 2%	3,599 -1%	3	100%	2,776 -1%	76%	861 3%	24%	3,637 0%	287 1%
Track 1 percent change	1,176 12%	1,032 9%	-144	88%	564 18%	90%	65 25%	10%	629 19%	66 12%
Track 2 percent change	2,127 -2%	2,256 -2%	129	106%	1,852 -7%	74%	638 1%	26%	2,490 -5%	360 3%
Track 3 percent change	232 -3%	225 -20%	-7	97%	299 8%	70%	129 14%	30%	428 10%	667 17%
Track 4 percent change	61 -14%	86 0%	25	141%	61 -3%	68%	29 -28%	32%	90 -13%	570 -16%
Special Civil - Total percent change	24,420 0%	24,274 1%	-146	99%	2,615 8%	99%	27 -67%	1%	2,642 5%	1 -67%
Auto percent change	30 -27%	30 -12%	0	100%	10 11%	100%	0 -100%	0%	10 0%	0 -100%
Contract percent change	13,438 -3%	13,311 -2%	-127	99%	1,943 10%	99%	20 -74%	1%	1,963 6%	2 -73%
Other percent change	358 39%	342 43%	-16	96%	64 31%	97%	2 100%	3%	66 32%	7 44%
Small Claims percent change	1,755 2%	1,677 -8%	-78	96%	211 59%	98%	4 0%	2%	215 57%	3 -2%
Tenancy percent change	8,839 3%	8,914 6%	75	101%	387 -16%	100%	1 0%	0%	388 -16%	0 -3%
Probate percent change	256 -3%	278 17%	22	109%	81 -21%	100%	0 -21%	0%	81 -21%	0
Civil Division - Total percent change	28,496 0%	28,369 0%	-127	100%	5,564 3%	86%	900 -3%	14%	6,464 2%	38 -3%

**Backlog By Month
Mercer
June 2007 - June 2009**

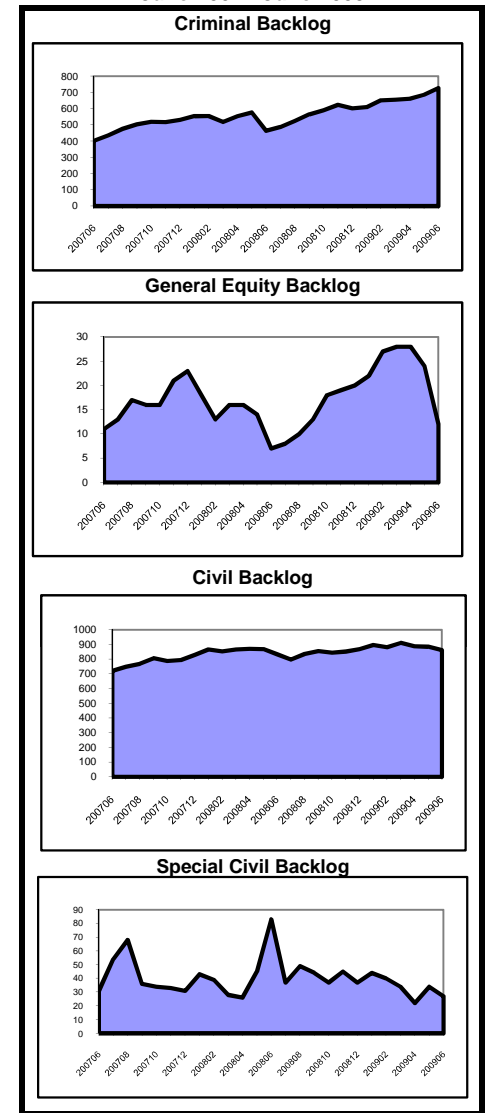

Caseload Profile
Mercer
July 2008 - June 2009

	Added	Resolved	Clearance		Inventory		Backlog		Active Pending	Backlog/100 Mthly Filings
			number	percent	number	percent	number	percent		
Dissolution	2,215	2,205	-10	100%	718	84%	139	16%	857	75
percent change	-4%	-5%			-1%		13%		1%	18%
New	1,112	1,124	12	101%	560	84%	106	16%	666	114
percent change	-4%	-4%			-1%		-4%		-1%	0%
Reopened	1,103	1,081	-22	98%	158	83%	33	17%	191	36
percent change	-4%	-6%			-1%		154%		10%	165%
Delinquency	2,992	3,036	44	101%	175	98%	3	2%	178	1
percent change	-20%	-21%			-21%				-20%	
New	2,902	2,948	46	102%	175	98%	3	2%	178	1
percent change	-20%	-22%			-21%				-20%	
Reopened	90	88	-2	98%	0	100%	0	0%	0	0
percent change	15%	13%								
Non-Dissolution	9,539	9,648	109	101%	642	94%	38	6%	680	5
percent change	1%	2%			-15%		-3%		-14%	-4%
New	1,795	1,856	61	103%	215	95%	11	5%	226	7
percent change	-21%	-20%			-20%		-31%		-20%	-13%
Reopened	7,744	7,792	48	101%	427	94%	27	6%	454	4
percent change	8%	10%			-12%		17%		-11%	9%
Domestic Violence	2,566	2,571	5	100%	88	99%	1	1%	89	0
percent change	-6%	-5%			-1%				0%	
New	2,101	2,118	17	101%	72	100%	0	0%	72	0
percent change	-5%	-4%			-10%				-10%	
Reopened	465	453	-12	97%	16	94%	1	6%	17	3
percent change	-6%	-10%			78%				89%	
Abuse/Neglect	160	236	76	148%	207	93%	15	7%	222	113
percent change	-26%	56%			-29%		150%		-26%	238%
Adoption	78	80	2	103%	25	100%			25	
percent change	10%	-1%			-14%				-14%	
CPR	191	298	107	156%	415	92%	36	8%	451	226
percent change	-33%	23%			-25%		1100%		-19%	1697%
Juv/Fam Crisis Petition	23	22	-1	96%	2	100%	0	0%	2	0
percent change	-21%	-21%			100%				100%	
Kinship	41	44	3	107%	6	60%	4	40%	10	117
percent change	-15%	5%			-50%		300%		-23%	368%
Term of Parental Rights	69	65	-4	94%	30	52%	28	48%	58	487
percent change	21%	124%			-12%		40%		7%	16%
Criminal/Quasi-Criminal	362	372	10	103%	55	100%	0	0%	55	0
percent change	-23%	-17%			-15%		-100%		-17%	-100%
Crim/Q-C - DV Contempt	307	315	8	103%	50	100%	0	0%	50	0
percent change	-22%	-15%			-14%		-100%		-15%	-100%
Crim/Q-C - Weapons & Other	55	57	2	104%	5	100%	0	0%	5	0
percent change	-28%	-28%			-29%				-29%	
Family Division - Total	18,236	18,577	341	102%	2,363	90%	264	10%	2,627	17
percent change	-6%	-4%			-15%		37%		-11%	45%
Combined Trial Courts										
Total	49,317	49,381	64	100%	8,425	81%	1,977	19%	10,402	48
percent change	-2%	-2%			-2%		19%		1%	22%

Backlog By Month
Mercer
June 2007 - June 2009

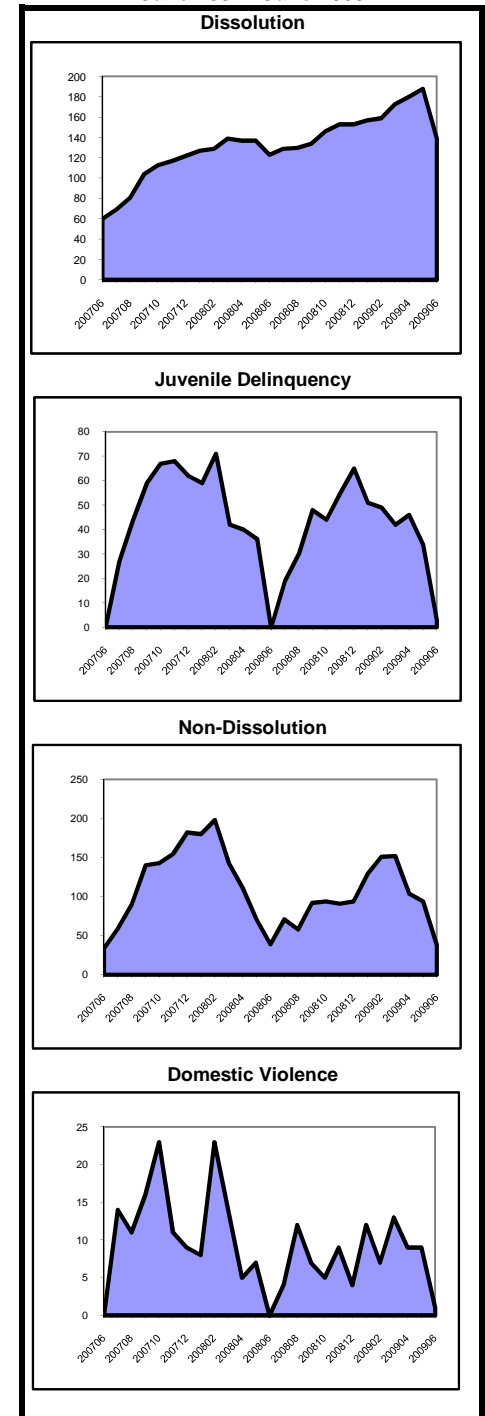

As of July 2008, probate filings and resolutions no longer include Appointment of Special Medical Guardians or Withdrawals from Intermingled Trust Funds. Historical data has been adjusted for comparison purposes.

**Caseload Profile
Middlesex
July 2008 - June 2009**

	Added	Resolved	Clearance		Inventory		Backlog		Active Pending	Backlog/100 Mthly Filings
			number	percent	number	percent	number	percent		
Criminal	3,308	2,988	-320	90%	858	62%	529	38%	1,387	192
percent change	3%	-7%			17%		68%		32%	64%
Municipal Appeals	119	91	-28	76%	39	61%	25	39%	64	252
percent change	24%	-4%			70%		92%		78%	55%
Post-Convict. Relief	59	53	-6	90%	21	47%	24	53%	45	488
percent change	16%	15%			75%		0%		25%	-14%
Criminal Division - Total	3,486	3,132	-354	90%	918	61%	578	39%	1,496	199
percent change	4%	-6%			19%		65%		34%	59%
General Equity	435	523	88	120%	149	93%	11	7%	160	30
percent change	3%	61%			-25%		-73%		-33%	-73%
Civil - Total	12,246	11,374	-872	93%	10,796	76%	3,374	24%	14,170	331
percent change	8%	2%			-2%		48%		7%	38%
Track 1	2,960	2,736	-224	92%	1,406	95%	68	5%	1,474	28
percent change	9%	4%			16%		-33%		12%	-38%
Track 2	6,746	6,946	200	103%	5,861	82%	1,258	18%	7,119	224
percent change	3%	-3%			-4%		0%		-3%	-3%
Track 3	619	794	175	128%	627	78%	177	22%	804	343
percent change	-7%	23%			-12%		-2%		-10%	6%
Track 4	1,921	898	-1,023	47%	2,902	61%	1,871	39%	4,773	1,169
percent change	34%	14%			-3%		154%		28%	90%
Special Civil - Total	50,341	49,770	-571	99%	4,636	100%	17	0%	4,653	0
percent change	2%	0%			14%		-75%		13%	-75%
Auto	34	28	-6	82%	8	89%	1	11%	9	35
percent change	62%	40%			167%				200%	
Contract	32,178	31,652	-526	98%	3,925	100%	14	0%	3,939	1
percent change	2%	0%			15%		-77%		14%	-77%
Other	281	250	-31	89%	55	98%	1	2%	56	4
percent change	38%	27%			139%		0%		133%	-28%
Small Claims	3,101	3,037	-64	98%	211	100%	1	0%	212	0
percent change	0%	-3%			47%		-80%		42%	-80%
Tenancy	14,747	14,803	56	100%	437	100%	0	0%	437	0
percent change	0%	2%			-11%		-100%		-11%	-100%
Probate	405	394	-11	97%	114	75%	39	25%	153	116
percent change	-12%	-14%			1%		34%		8%	53%
Civil Division - Total	63,427	62,061	-1,366	98%	15,695	82%	3,441	18%	19,136	65
percent change	3%	1%			2%		43%		7%	39%
Civil										
Mass Tort	1,817	748	-1,069	41%	2,789	61%	1,819	39%	4,608	1,201
percent change	40%	20%			-2%		163%		30%	88%
Non Mass Tort	10,429	10,626	197	102%	8,007	84%	1,555	16%	9,562	179
percent change	4%	1%			-2%		-2%		-2%	-5%

**Backlog By Month
Middlesex
June 2007 - June 2009**

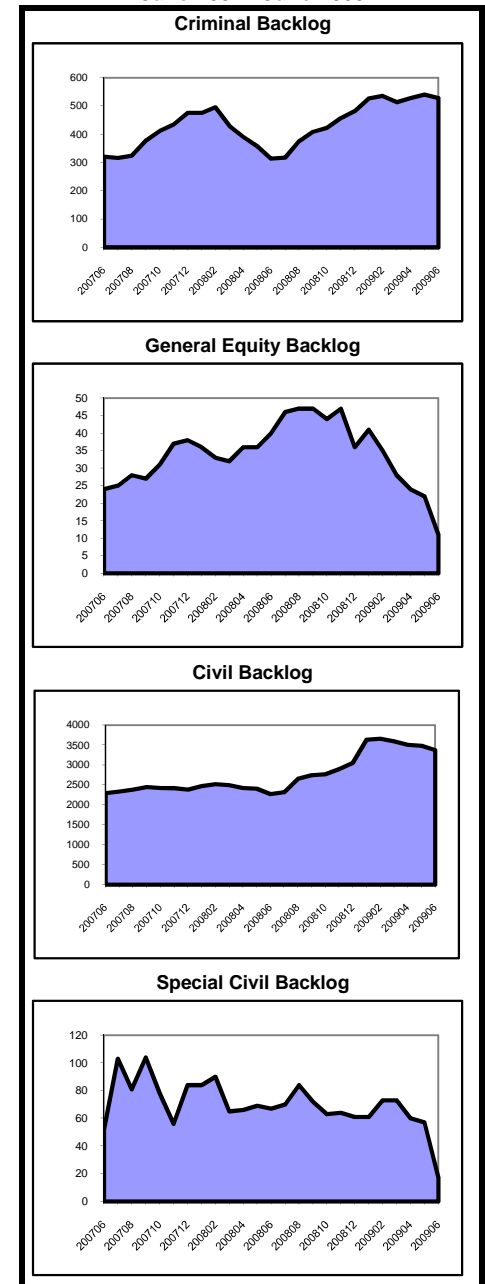

NOTE: Mass torts are defined as mass torts and/or centrally managed cases.

**Caseload Profile
Middlesex
July 2008 - June 2009**

	Added	Resolved	Clearance		Inventory		Backlog		Active Pending	Backlog/100 Mthly Filings
			number	percent	number	percent	number	percent		
Dissolution	5,862	5,964	102	102%	1,401	98%	24	2%	1,425	5
percent change	-1%	2%			-7%		20%		-7%	21%
New	2,369	2,492	123	105%	1,049	98%	22	2%	1,071	11
percent change	-11%	-6%			-10%		29%		-9%	46%
Reopened	3,493	3,472	-21	99%	352	99%	2	1%	354	1
percent change	7%	8%			2%		-33%		1%	-38%
Delinquency	4,084	4,102	18	100%	183	91%	18	9%	201	5
percent change	4%	2%			-11%		50%		-7%	45%
New	3,937	3,949	12	100%	182	91%	18	9%	200	5
percent change	5%	3%			-8%		50%		-4%	42%
Reopened	147	153	6	104%	1	100%	0	0%	1	0
percent change	-28%	-23%			-88%				-88%	
Non-Dissolution	10,296	10,273	-23	100%	576	100%	2	0%	578	0
percent change	3%	2%			4%		0%		4%	-3%
New	2,158	2,126	-32	99%	224	100%	1	0%	225	1
percent change	-1%	-4%			16%		0%		16%	1%
Reopened	8,138	8,147	9	100%	352	100%	1	0%	353	0
percent change	4%	3%			-3%		0%		-3%	-4%
Domestic Violence	3,818	3,840	22	101%	79	86%	13	14%	92	4
percent change	-4%	-3%			-23%		63%		-17%	69%
New	2,789	2,796	7	100%	68	84%	13	16%	81	6
percent change	-1%	-1%			-11%		117%		-1%	118%
Reopened	1,029	1,044	15	101%	11	100%	0	0%	11	0
percent change	-12%	-9%			-59%		-100%		-62%	-100%
Abuse/Neglect	248	243	-5	98%	328	100%	0	0%	328	0
percent change	-18%	-19%			0%				0%	
Adoption	196	202	6	103%	11	100%			11	
percent change	45%	36%			-35%				-35%	
CPR	323	380	57	118%	459	100%	0	0%	459	0
percent change	-8%	-8%			-10%				-10%	
Juv/Fam Crisis Petition	128	132	4	103%	3	100%	0	0%	3	0
percent change	-21%	-18%			-50%		-100%		-57%	-100%
Kinship	28	33	5	118%	2	100%	0	0%	2	0
percent change	-15%	6%			-71%				-71%	
Term of Parental Rights	50	58	8	116%	20	100%	0	0%	20	0
percent change	11%	71%			-20%		-100%		-29%	-100%
Criminal/Quasi-Criminal	642	644	2	100%	32	100%	0	0%	32	0
percent change	-10%	-10%			0%				0%	
Crim/Q-C - DV Contempt	509	510	1	100%	32	100%	0	0%	32	0
percent change	-8%	-6%			3%				3%	
Crim/Q-C - Weapons & Other	133	134	1	101%	0	100%	0	0%	0	0
percent change	-18%	-24%			-100%				-100%	
Family Division - Total	25,675	25,871	196	101%	3,094	98%	57	2%	3,151	3
percent change	0%	0%			-6%		24%		-6%	24%
Combined Trial Courts										
Total	92,588	91,064	-1,524	98%	19,707	83%	4,076	17%	23,783	53
percent change	2%	0%			1%		45%		7%	42%

**Backlog By Month
Middlesex
June 2007 - June 2009**

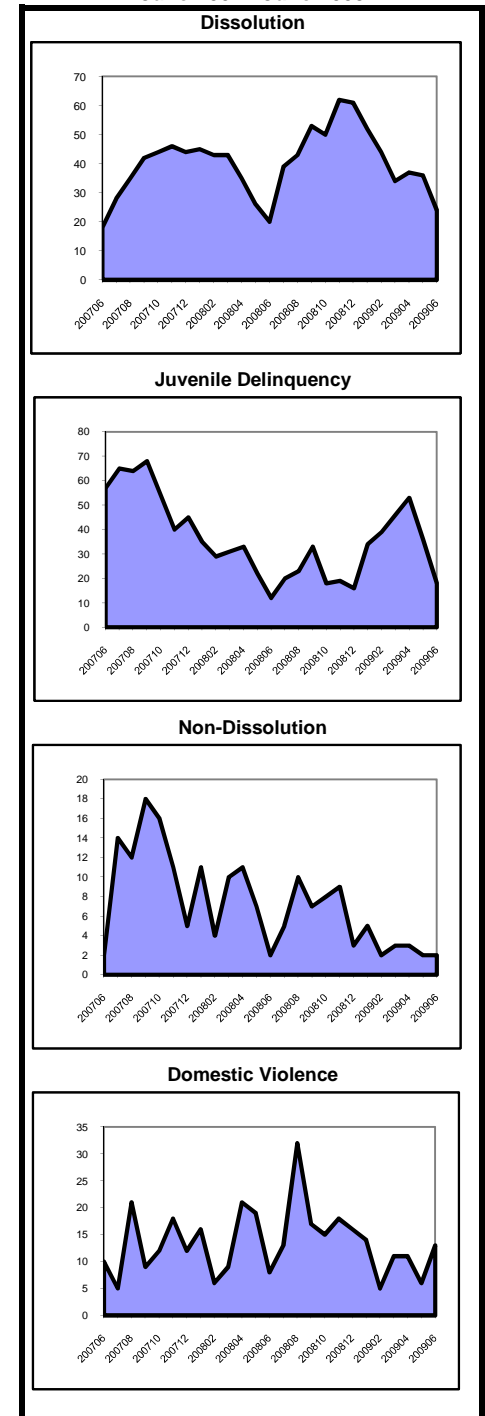

As of July 2008, probate filings and resolutions no longer include Appointment of Special Medical Guardians or Withdrawals from Intermingled Trust Funds. Historical data has been adjusted for comparison purposes.

**Caseload Profile
Monmouth
July 2008 - June 2009**

	Added	Resolved	Clearance		Inventory		Backlog		Active Pending	Backlog/100 Mthly Filings
			number	percent	number	percent	number	percent		
Criminal percent change	3,657 -8%	3,703 -9%	46	101%	575	67%	281	33%	856	92
Municipal Appeals percent change	83 -28%	79 -35%	-4	95%	22	67%	11	33%	33	159
Post-Convict. Relief percent change	49 -17%	53 18%	4	108%	17	37%	29	63%	46	710
Criminal Division - Total percent change	3,789 -9%	3,835 -10%	46	101%	614	66%	321	34%	935	102
General Equity percent change	358 -11%	411 -7%	53	115%	121	87%	18	13%	139	60
Civil - Total percent change	6,744 2%	6,959 -1%	215	103%	5,342	79%	1,437	21%	6,779	256
Track 1 percent change	2,395 10%	2,158 3%	-237	90%	1,226	90%	139	10%	1,365	70
Track 2 percent change	3,843 -2%	4,181 -2%	338	109%	3,553	78%	1,008	22%	4,561	315
Track 3 percent change	380 2%	442 -6%	62	116%	444	65%	239	35%	683	755
Track 4 percent change	126 -29%	178 13%	52	141%	119	70%	51	30%	170	486
Special Civil - Total percent change	37,540 -2%	37,378 -1%	-162	100%	3,617	100%	14	0%	3,631	0
Auto percent change	13 160%	16 700%	3	123%	0	100%	0	0%	0	0
Contract percent change	24,398 -2%	24,404 0%	6	100%	2,792	100%	13	0%	2,805	1
Other percent change	303 27%	302 25%	-1	100%	27	100%	0	0%	27	0
Small Claims percent change	5,142 2%	5,044 3%	-98	98%	339	100%	1	0%	340	0
Tenancy percent change	7,684 -5%	7,612 -4%	-72	99%	459	100%	0	0%	459	0
Probate percent change	465 16%	397 2%	-68	85%	161	89%	19	11%	180	49
Civil Division - Total percent change	45,107 -1%	45,145 -1%	38	100%	9,241	86%	1,488	14%	10,729	40

**Backlog By Month
Monmouth
June 2007 - June 2009**

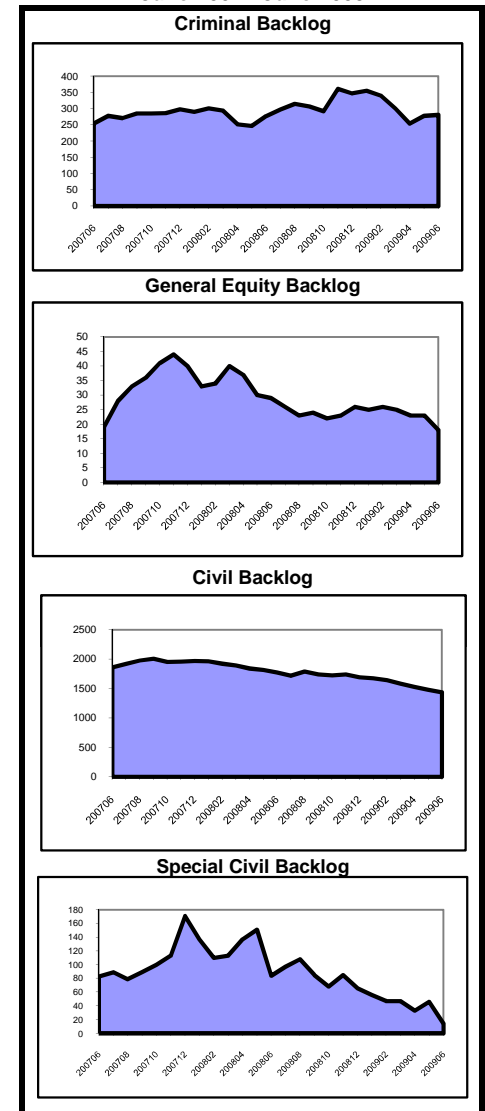

**Caseload Profile
Monmouth
July 2008 - June 2009**

	Added	Resolved	Clearance		Inventory		Backlog		Active Pending	Backlog/100 Mthly Filings
			number	percent	number	percent	number	percent		
Dissolution	4,562	4,523	-39	99%	1,398	89%	172	11%	1,570	45
percent change	-2%	-5%			3%		-3%		2%	-2%
New	1,768	1,799	31	102%	1,011	89%	126	11%	1,137	86
percent change	-10%	-14%			0%		-15%		-2%	-6%
Reopened	2,794	2,724	-70	97%	387	89%	46	11%	433	20
percent change	4%	3%			14%		59%		17%	53%
Delinquency	3,380	3,455	75	102%	248	92%	22	8%	270	8
percent change	-6%	-5%			-21%		-39%		-23%	-35%
New	3,278	3,351	73	102%	242	92%	22	8%	264	8
percent change	-7%	-5%			-21%		-37%		-23%	-33%
Reopened	102	104	2	102%	6	100%	0	0%	6	0
percent change	9%	16%			-14%		-100%		-25%	-100%
Non-Dissolution	8,506	8,361	-145	98%	700	87%	102	13%	802	14
percent change	-18%	-19%			12%		209%		22%	276%
New	1,710	1,674	-36	98%	226	87%	34	13%	260	24
percent change	-10%	-11%			10%		113%		17%	137%
Reopened	6,796	6,687	-109	98%	474	87%	68	13%	542	12
percent change	-19%	-20%			14%		300%		25%	397%
Domestic Violence	2,936	2,950	14	100%	65	97%	2	3%	67	1
percent change	1%	2%			-20%				-17%	
New	2,126	2,143	17	101%	50	100%	0	0%	50	0
percent change	-4%	-4%			0%				0%	
Reopened	810	807	-3	100%	15	88%	2	12%	17	3
percent change	20%	22%			-52%				-45%	
Abuse/Neglect	207	225	18	109%	289	97%	8	3%	297	46
percent change	-11%	-3%			-9%				-6%	
Adoption	187	178	-9	95%	34	100%			34	
percent change	24%	15%			31%				31%	
CPR	262	320	58	122%	462	100%	1	0%	463	5
percent change	-6%	-8%			-11%				-11%	
Juv/Fam Crisis Petition	13	10	-3	77%	3	100%	0	0%	3	0
percent change	18%	-9%								
Kinship	61	78	17	128%	4	67%	2	33%	6	39
percent change	-12%	39%			-81%		0%		-74%	13%
Term of Parental Rights	42	40	-2	95%	13	46%	15	54%	28	429
percent change	-19%	-18%			-35%		150%		8%	210%
Criminal/Quasi-Criminal	693	713	20	103%	88	83%	18	17%	106	31
percent change	6%	5%			-19%		0%		-17%	-5%
Crim/Q-C - DV Contempt	574	595	21	104%	68	82%	15	18%	83	31
percent change	4%	5%			-26%		15%		-21%	11%
Crim/Q-C - Weapons & Other	119	118	-1	99%	20	87%	3	13%	23	30
percent change	18%	1%			18%		-40%		5%	-49%
Family Division - Total	20,849	20,853	4	100%	3,304	91%	342	9%	3,646	20
percent change	-9%	-10%			-2%		25%		0%	38%
Combined Trial Courts										
Total	69,745	69,833	88	100%	13,159	86%	2,151	14%	15,310	37
percent change	-4%	-4%			3%		-13%		1%	-9%

**Backlog By Month
Monmouth
June 2007 - June 2009**

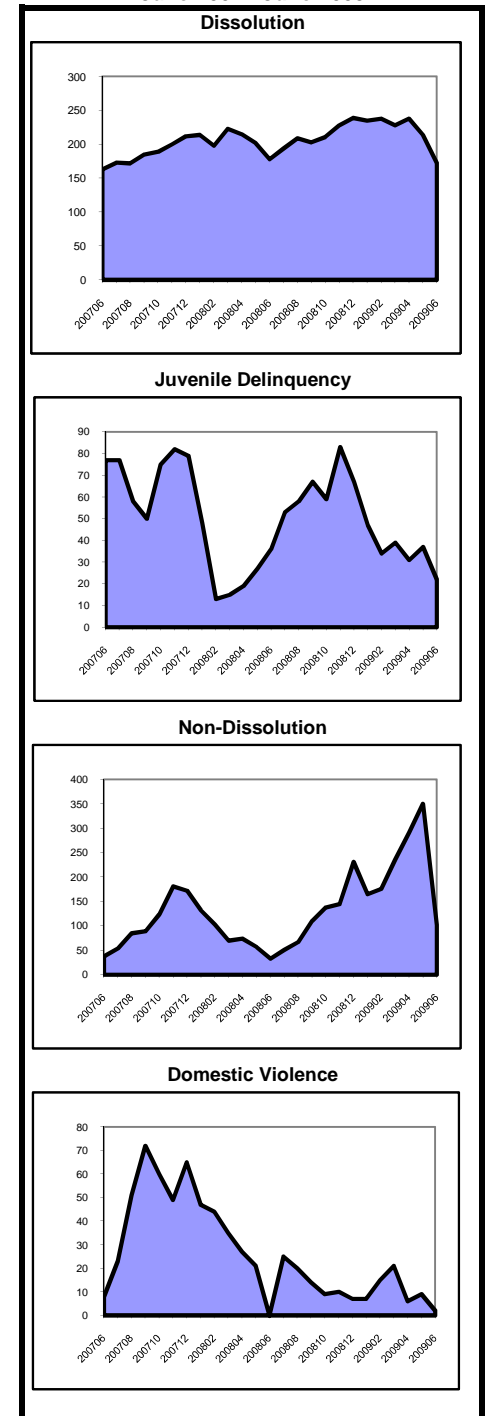

As of July 2008, probate filings and resolutions no longer include Appointment of Special Medical Guardians or Withdrawals from Intermingled Trust Funds. Historical data has been adjusted for comparison purposes.

**Caseload Profile
Morris
July 2008 - June 2009**

	Added	Resolved	Clearance		Inventory		Backlog		Active Pending	Backlog/100 Mthly Filings
			number	percent	number	percent	number	percent		
Criminal	1,845	1,966	121	107%	140	51%	136	49%	276	88
percent change	11%	14%			17%		-20%		-4%	-27%
Municipal Appeals	120	137	17	114%	17	52%	16	48%	33	160
percent change	25%	34%			-6%		-50%		-34%	-60%
Post-Convict. Relief	18	12	-6	67%	6	20%	24	80%	30	1,600
percent change	38%	0%			500%		4%		25%	-25%
Criminal Division - Total	1,983	2,115	132	107%	163	48%	176	52%	339	107
percent change	12%	15%			17%		-21%		-7%	-30%
General Equity	281	294	13	105%	108	80%	27	20%	135	115
percent change	-5%	9%			-16%		29%		-10%	35%
Civil - Total	4,376	4,063	-313	93%	3,338	85%	609	15%	3,947	167
percent change	6%	1%			10%		3%		9%	-3%
Track 1	1,745	1,375	-370	79%	975	94%	64	6%	1,039	44
percent change	18%	4%			46%		78%		48%	51%
Track 2	2,295	2,277	-18	99%	1,948	83%	393	17%	2,341	205
percent change	1%	1%			0%		1%		0%	0%
Track 3	250	304	54	122%	327	78%	90	22%	417	432
percent change	-20%	-7%			-7%		-15%		-9%	7%
Track 4	86	107	21	124%	88	59%	62	41%	150	865
percent change	26%	-12%			24%		2%		14%	-20%
Special Civil - Total	20,488	19,955	-533	97%	2,286	100%	9	0%	2,295	1
percent change	4%	3%			30%		-59%		29%	-60%
Auto	19	10	-9	53%	8	89%	1	11%	9	63
percent change	-14%	-60%			700%				800%	
Contract	14,433	13,995	-438	97%	1,846	100%	5	0%	1,851	0
percent change	4%	3%			31%		-74%		30%	-75%
Other	46	34	-12	74%	14	88%	2	13%	16	52
percent change	-4%	-39%			367%		100%		300%	109%
Small Claims	2,250	2,208	-42	98%	155	99%	1	1%	156	1
percent change	10%	10%			37%		0%		37%	-9%
Tenancy	3,740	3,708	-32	99%	263	100%	0	0%	263	0
percent change	-1%	2%			14%		-100%		14%	-100%
Probate	358	325	-33	91%	51	80%	13	20%	64	44
percent change	16%	4%			143%		160%		146%	124%
Civil Division - Total	25,503	24,637	-866	97%	5,783	90%	658	10%	6,441	31
percent change	4%	3%			17%		2%		15%	-1%

**Backlog By Month
Morris
June 2007 - June 2009**

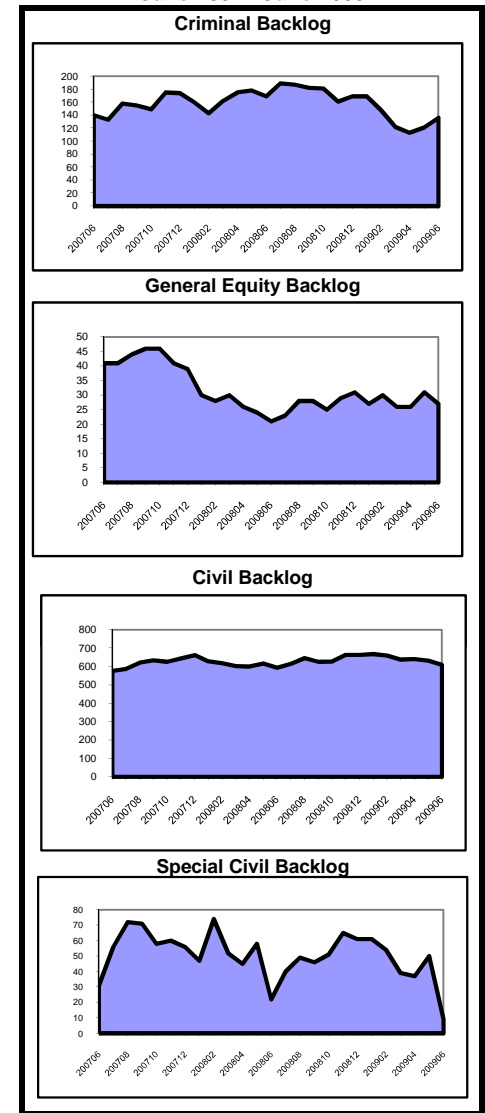

**Caseload Profile
Morris
July 2008 - June 2009**

	Added	Resolved	Clearance		Inventory		Backlog		Active Pending	Backlog/100 Mthly Filings
			number	percent	number	percent	number	percent		
Dissolution	3,638	3,537	-101	97%	1,069	91%	106	9%	1,175	35
percent change	0%	-2%			5%		58%		9%	59%
New	1,488	1,535	47	103%	725	90%	81	10%	806	65
percent change	-11%	-8%			-8%		29%		-6%	44%
Reopened	2,150	2,002	-148	93%	344	93%	25	7%	369	14
percent change	8%	2%			53%		525%		61%	478%
Delinquency	1,585	1,653	68	104%	72	95%	4	5%	76	3
percent change	-11%	-4%			-46%		-56%		-47%	-50%
New	1,495	1,563	68	105%	71	95%	4	5%	75	3
percent change	-14%	-7%			-47%		-56%		-47%	-48%
Reopened	90	90	0	100%	1	100%	0	0%	1	0
percent change	131%	150%			0%				0%	
Non-Dissolution	2,198	2,127	-71	97%	147	74%	51	26%	198	28
percent change	-9%	-13%			20%		364%		48%	412%
New	508	476	-32	94%	55	71%	22	29%	77	52
percent change	-12%	-18%			34%		267%		64%	316%
Reopened	1,690	1,651	-39	98%	92	76%	29	24%	121	21
percent change	-9%	-11%			12%		480%		39%	535%
Domestic Violence	1,868	1,855	-13	99%	37	100%	0	0%	37	0
percent change	-2%	-4%			76%				76%	
New	1,319	1,307	-12	99%	37	100%	0	0%	37	0
percent change	-4%	-8%			85%				85%	
Reopened	549	548	-1	100%	0	100%	0	0%	0	0
percent change	5%	6%			-100%				-100%	
Abuse/Neglect	167	129	-38	77%	151	99%	2	1%	153	14
percent change	40%	23%			29%		100%		30%	43%
Adoption	84	87	3	104%	14	100%	14		14	
percent change	-1%	-1%			-18%		-18%		-18%	
CPR	130	147	17	113%	174	100%	0	0%	174	0
percent change	5%	26%			-9%		-100%		-9%	-100%
Juv/Fam Crisis Petition	35	42	7	120%	0	100%	0	0%	0	0
percent change	-30%	-2%			-100%				-100%	
Kinship	5	8	3	160%	0	100%	0	0%	0	0
percent change	-67%	-38%			-100%				-100%	
Term of Parental Rights	27	25	-2	93%	8	73%	3	27%	11	133
percent change	-7%	-4%			-11%				22%	
Criminal/Quasi-Criminal	272	262	-10	96%	15	100%	0	0%	15	0
percent change	18%	13%			200%				200%	
Crim/Q-C - DV Contempt	244	236	-8	97%	10	100%	0	0%	10	0
percent change	16%	10%			400%				400%	
Crim/Q-C - Weapons & Other	28	26	-2	93%	5	100%	0	0%	5	0
percent change	40%	44%			67%				67%	
Family Division - Total	10,009	9,872	-137	99%	1,687	91%	166	9%	1,853	20
percent change	-4%	-4%			3%		87%		7%	94%
Combined Trial Courts										
Total	37,495	36,624	-871	98%	7,633	88%	1,000	12%	8,633	32
percent change	2%	2%			14%		5%		12%	3%

**Backlog By Month
Morris
June 2007 - June 2009**

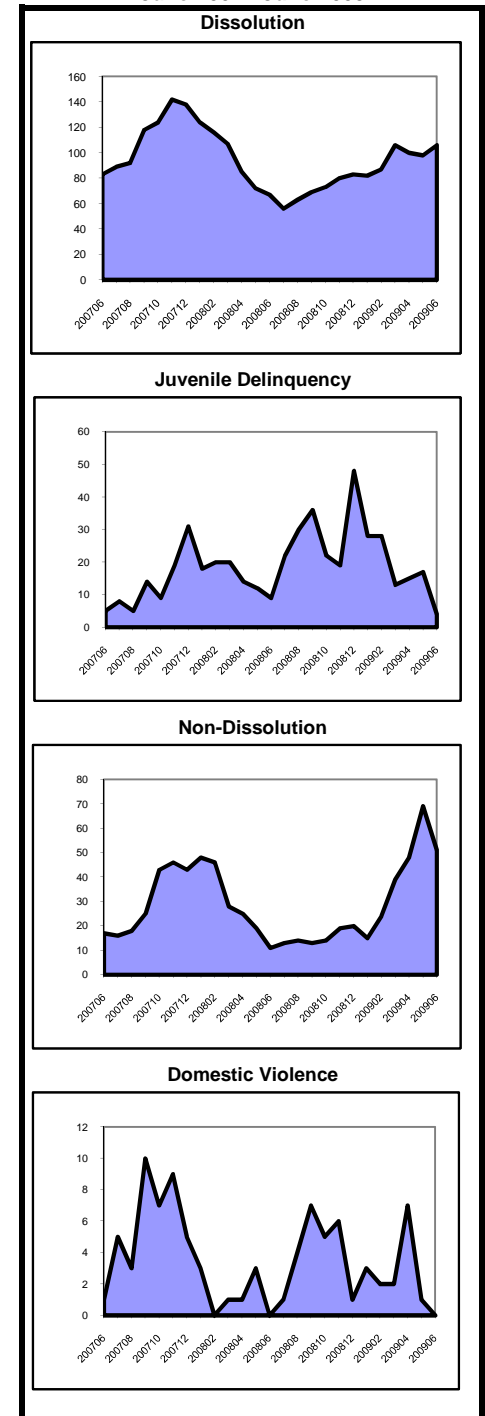

As of July 2008, probate filings and resolutions no longer include Appointment of Special Medical Guardians or Withdrawals from Intermingled Trust Funds. Historical data has been adjusted for comparison purposes.

**Caseload Profile
Ocean
July 2008 - June 2009**

	Added	Resolved	Clearance		Inventory		Backlog		Active Pending	Backlog/100 Mthly Filings
			number	percent	number	percent	number	percent		
Criminal	2,739	2,593	-146	95%	577	62%	358	38%	935	157
percent change	11%	5%			25%		5%		16%	-6%
Municipal Appeals	54	54	0	100%	10	53%	9	47%	19	200
percent change	29%	-10%			-17%		50%	6%	6%	17%
Post-Convict. Relief	46	54	8	117%	9	26%	25	74%	34	652
percent change	-12%	38%			13%		-24%		-17%	-14%
Criminal Division - Total	2,839	2,701	-138	95%	596	60%	392	40%	988	166
percent change	11%	5%			24%		3%		14%	-7%
General Equity	495	523	28	106%	143	89%	18	11%	161	44
percent change	8%	19%			-11%		-40%		-15%	-44%
Civil - Total	4,838	4,806	-32	99%	3,767	86%	623	14%	4,390	155
percent change	7%	7%			3%		-12%		1%	-18%
Track 1	1,829	1,568	-261	86%	952	94%	61	6%	1,013	40
percent change	24%	17%			37%		-23%		31%	-38%
Track 2	2,636	2,860	224	108%	2,396	84%	469	16%	2,865	214
percent change	-1%	5%			-6%		-13%		-7%	-12%
Track 3	276	278	2	101%	336	82%	75	18%	411	326
percent change	3%	-18%			5%		7%		5%	4%
Track 4	97	100	3	103%	83	82%	18	18%	101	223
percent change	15%	-3%			11%		-18%		4%	-29%
Special Civil - Total	34,897	34,782	-115	100%	3,880	98%	77	2%	3,957	3
percent change	4%	8%			2%		51%		3%	46%
Auto	28	33	5	118%	2	100%	0	0%	2	0
percent change	-61%	-56%			-67%		-100%		-71%	-100%
Contract	24,852	24,720	-132	99%	3,241	98%	65	2%	3,306	3
percent change	7%	13%			3%		51%		4%	42%
Other	352	357	5	101%	57	90%	6	10%	63	20
percent change	-24%	-29%			-11%		100%		-6%	162%
Small Claims	4,473	4,486	13	100%	277	98%	5	2%	282	1
percent change	-9%	-7%			-5%		25%		-4%	38%
Tenancy	5,192	5,186	-6	100%	303	100%	1	0%	304	0
percent change	6%	7%			2%				2%	
Probate	948	928	-20	98%	200	95%	10	5%	210	13
percent change	10%	5%			8%		100%		11%	81%
Civil Division - Total	41,178	41,039	-139	100%	7,990	92%	728	8%	8,718	21
percent change	4%	8%			3%		-8%		2%	-12%

**Backlog By Month
Ocean
June 2007 - June 2009**

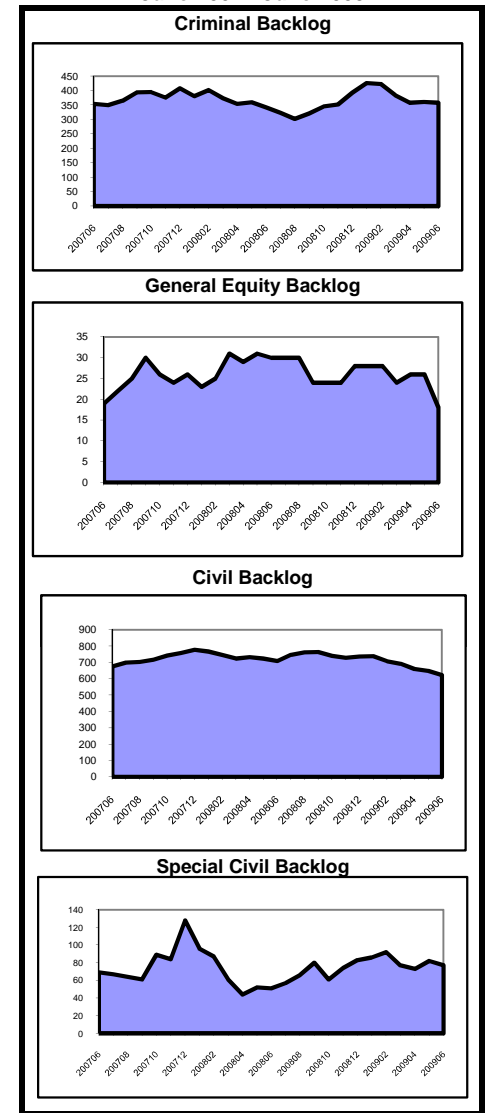

**Caseload Profile
Ocean
July 2008 - June 2009**

	Added	Resolved	Clearance		Inventory		Backlog		Active Pending	Backlog/100 Mthly Filings
			number	percent	number	percent	number	percent		
Dissolution	4,464	4,469	5	100%	953	97%	29	3%	982	8
percent change	6%	5%			-1%		0%		-1%	-6%
New	1,700	1,748	48	103%	711	97%	24	3%	735	17
percent change	-4%	-1%			-6%		-4%		-6%	0%
Reopened	2,764	2,721	-43	98%	242	98%	5	2%	247	2
percent change	14%	10%			19%		25%		19%	10%
Delinquency	3,131	3,080	-51	98%	249	92%	21	8%	270	8
percent change	-5%	-8%			20%		5%		19%	11%
New	2,905	2,857	-48	98%	231	92%	21	8%	252	9
percent change	-7%	-10%			26%		5%		24%	12%
Reopened	226	223	-3	99%	18	100%	0	0%	18	0
percent change	23%	31%			-22%				-22%	
Non-Dissolution	5,892	5,720	-172	97%	607	85%	110	15%	717	22
percent change	-7%	-9%			17%		400%		33%	437%
New	1,568	1,485	-83	95%	249	82%	54	18%	303	41
percent change	-7%	-11%			34%		440%		55%	479%
Reopened	4,324	4,235	-89	98%	358	86%	56	14%	414	16
percent change	-7%	-9%			8%		367%		21%	401%
Domestic Violence	3,679	3,689	10	100%	51	96%	2	4%	53	1
percent change	5%	5%			-15%				-12%	
New	2,593	2,614	21	101%	36	100%	0	0%	36	0
percent change	-2%	-1%			-29%				-29%	
Reopened	1,086	1,075	-11	99%	15	88%	2	12%	17	2
percent change	25%	23%			67%				89%	
Abuse/Neglect	276	313	37	113%	295	99%	2	1%	297	9
percent change	-10%	15%			-11%				-11%	
Adoption	135	145	10	107%	17	100%	17		17	
percent change	-10%	3%			-29%				-29%	
CPR	243	357	114	147%	515	100%	1	0%	516	5
percent change	-30%	-2%			-18%				-18%	
Juv/Fam Crisis Petition	0	0	0	100%	0	100%	0	0%	0	0
percent change										#VALUE!
Kinship	59	58	-1	98%	1	50%	1	50%	2	20
percent change	-13%	-25%			0%				100%	
Term of Parental Rights	95	88	-7	93%	22	54%	19	46%	41	240
percent change	12%	0%			-21%		217%		21%	183%
Criminal/Quasi-Criminal	909	942	33	104%	71	99%	1	1%	72	1
percent change	-7%	0%			-32%				-31%	
Crim/Q-C - DV Contempt	676	679	3	100%	56	100%	0	0%	56	0
percent change	8%	9%			-3%				-3%	
Crim/Q-C - Weapons & Other	233	263	30	113%	15	94%	1	6%	16	5
percent change	-34%	-17%			-67%				-65%	
Family Division - Total	18,883	18,861	-22	100%	2,781	94%	186	6%	2,967	12
percent change	-2%	-2%			-3%		142%		1%	146%
Combined Trial Courts										
Total	62,900	62,601	-299	100%	11,367	90%	1,306	10%	12,673	25
percent change	3%	5%			2%		4%		2%	2%

**Backlog By Month
Ocean
June 2007 - June 2009**

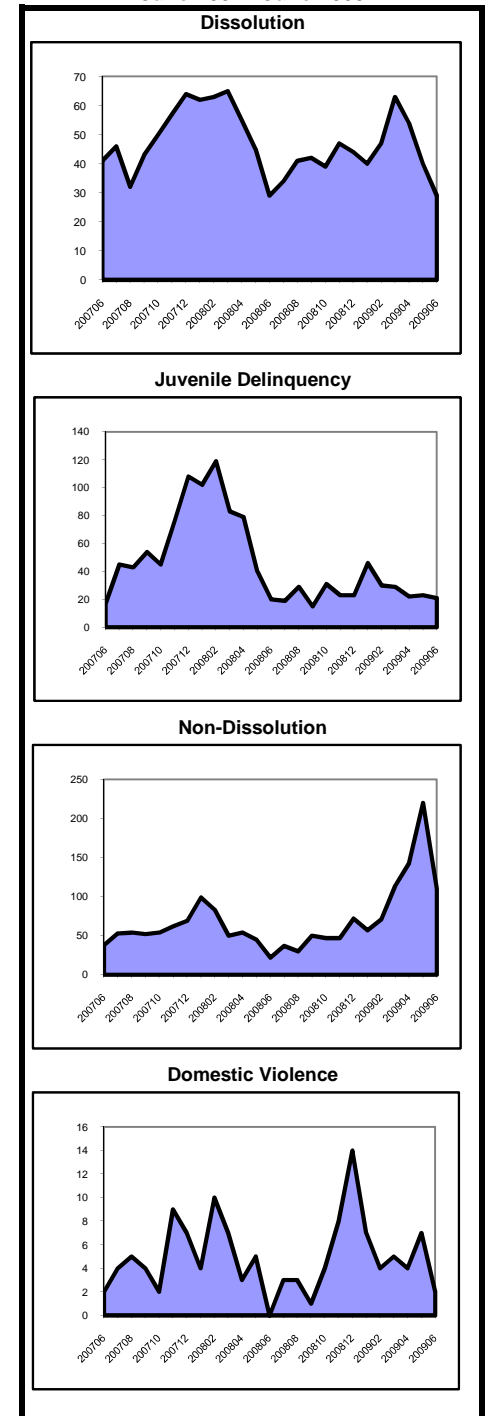

As of July 2008, probate filings and resolutions no longer include Appointment of Special Medical Guardians or Withdrawals from Intermingled Trust Funds. Historical data has been adjusted for comparison purposes.

**Caseload Profile
Passaic
July 2008 - June 2009**

	Added	Resolved	Clearance		Inventory		Backlog		Active Pending	Backlog/100 Mthly Filings
			number	percent	number	percent	number	percent		
Criminal percent change	4,039 7%	3,981 2%	-58 99%	643 7%	718 51%	53%	1,361 26%	213 41%		
Municipal Appeals percent change	78 16%	81 42%	3 104%	18 -18%	7 17%	28%	25 -11%	108 0%		
Post-Convict. Relief percent change	59 -3%	57 -3%	-2 97%	10 -33%	56 4%	85%	66 -4%	1,139 7%		
Criminal Division - Total percent change	4,176 7%	4,119 2%	-57 99%	671 6%	781 45%	54%	1,452 24%	224 36%		
General Equity percent change	285 -3%	323 30%	38 113%	100 -25%	17 42%	15%	117 -20%	72 47%		
Civil - Total percent change	5,918 3%	6,011 1%	93 102%	4,783 1%	403 -22%	8%	5,186 -2%	82 -24%		
Track 1 percent change	1,717 17%	1,468 4%	-249 85%	858 38%	42 -5%	5%	900 35%	29 -18%		
Track 2 percent change	3,913 -2%	4,224 1%	311 108%	3,608 -5%	331 -24%	8%	3,939 -7%	102 -23%		
Track 3 percent change	231 -1%	263 -8%	32 114%	267 -5%	22 -12%	8%	289 -6%	114 -11%		
Track 4 percent change	57 -11%	56 -13%	-1 98%	50 11%	8 -11%	14%	58 7%	168 0%		
Special Civil - Total percent change	37,358 -3%	36,666 -5%	-692 98%	3,945 20%	76 25%	2%	4,021 20%	2 29%		
Auto percent change	205 22%	206 23%	1 100%	25 4%	5 -17%	17%	30 0%	29 -32%		
Contract percent change	24,117 -5%	23,306 -8%	-811 97%	3,231 32%	65 27%	2%	3,296 32%	3 34%		
Other percent change	647 -17%	642 -19%	-5 99%	89 5%	5 67%	5%	94 7%	9 100%		
Small Claims percent change	2,339 -4%	2,361 -7%	22 101%	136 -13%	0 -100%	0%	136 -14%	0 -100%		
Tenancy percent change	10,050 3%	10,151 4%	101 101%	464 -18%	1 -18%	0%	465 -19%	0 -42%		
Probate percent change	295 4%	316 16%	21 107%	81 -17%	6 -40%	7%	87 -19%	24 -42%		
Civil Division - Total percent change	43,856 -2%	43,316 -4%	-540 99%	8,909 8%	502 -16%	5%	9,411 6%	14 -14%		

**Backlog By Month
Passaic
June 2007 - June 2009**

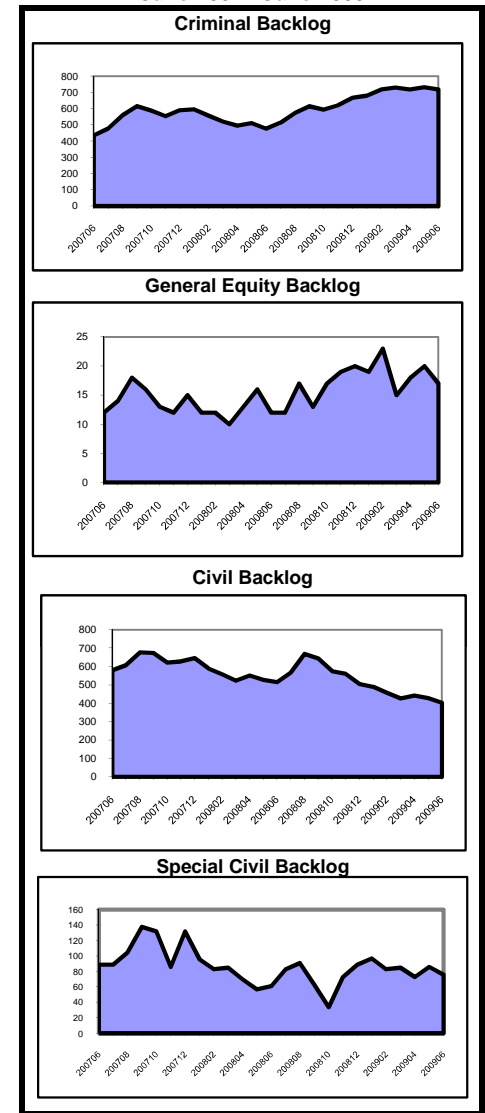

**Caseload Profile
Passaic
July 2008 - June 2009**

	Added	Resolved	Clearance		Inventory		Backlog		Active Pending	Backlog/100 Mthly Filings
			number	percent	number	percent	number	percent		
Dissolution	3,502	3,505	3	100%	982	91%	92	9%	1,074	32
percent change	-4%	-4%			-2%		18%		-1%	23%
New	1,718	1,772	54	103%	802	92%	74	8%	876	52
percent change	-10%	-6%			-7%		19%		-5%	32%
Reopened	1,784	1,733	-51	97%	180	91%	18	9%	198	12
percent change	2%	-2%			27%		13%		25%	10%
Delinquency	3,245	3,265	20	101%	223	94%	14	6%	237	5
percent change	-15%	-16%			-6%		17%		-5%	37%
New	2,953	2,980	27	101%	213	95%	11	5%	224	4
percent change	-15%	-16%			-9%		0%		-8%	18%
Reopened	292	285	-7	98%	10	77%	3	23%	13	12
percent change	-6%	-12%			150%		200%		160%	218%
Non-Dissolution	10,442	10,555	113	101%	693	70%	303	30%	996	35
percent change	-10%	-7%			-37%		261%		-16%	303%
New	2,218	2,268	50	102%	291	73%	107	27%	398	58
percent change	-21%	-16%			-31%		206%		-13%	288%
Reopened	8,224	8,287	63	101%	402	67%	196	33%	598	29
percent change	-7%	-4%			-40%		300%		-17%	330%
Domestic Violence	3,841	3,852	11	100%	135	99%	1	1%	136	0
percent change	2%	3%			-3%		-86%		-7%	-86%
New	2,669	2,706	37	101%	92	99%	1	1%	93	0
percent change	-1%	1%			-11%		-80%		-14%	-80%
Reopened	1,172	1,146	-26	98%	43	100%	0	0%	43	0
percent change	11%	9%			19%		-100%		13%	-100%
Abuse/Neglect	200	184	-16	92%	243	100%	0	0%	243	0
percent change	3%	-15%			7%				7%	
Adoption	51	50	-1	98%	7	100%	7	17%	7	0
percent change	-75%	-77%			17%				17%	
CPR	266	267	1	100%	459	100%	0	0%	459	0
percent change	31%	15%			0%				0%	
Juv/Fam Crisis Petition	16	16	0	100%	0	100%	0	0%	0	0
percent change	-27%	-27%								
Kinship	44	46	2	105%	2	100%	0	0%	2	0
percent change	10%	2%			-50%				-50%	
Term of Parental Rights	74	79	5	107%	25	57%	19	43%	44	308
percent change	-22%	5%			-36%		90%		-10%	144%
Criminal/Quasi-Criminal	583	538	-45	92%	79	94%	5	6%	84	10
percent change	-6%	-20%			126%		67%		121%	78%
Crim/Q-C - DV Contempt	527	492	-35	93%	67	94%	4	6%	71	9
percent change	-9%	-22%			103%		100%		103%	119%
Crim/Q-C - Weapons & Other	56	46	-10	82%	12	92%	1	8%	13	21
percent change	27%	0%			500%		0%		333%	-21%
Family Division - Total	22,264	22,357	93	100%	2,848	87%	434	13%	3,282	23
percent change	-8%	-7%			-12%		124%		-4%	144%
Combined Trial Courts										
Total	70,296	69,792	-504	99%	12,428	88%	1,717	12%	14,145	29
percent change	-4%	-4%			2%		29%		5%	34%

**Backlog By Month
Passaic
June 2007 - June 2009**

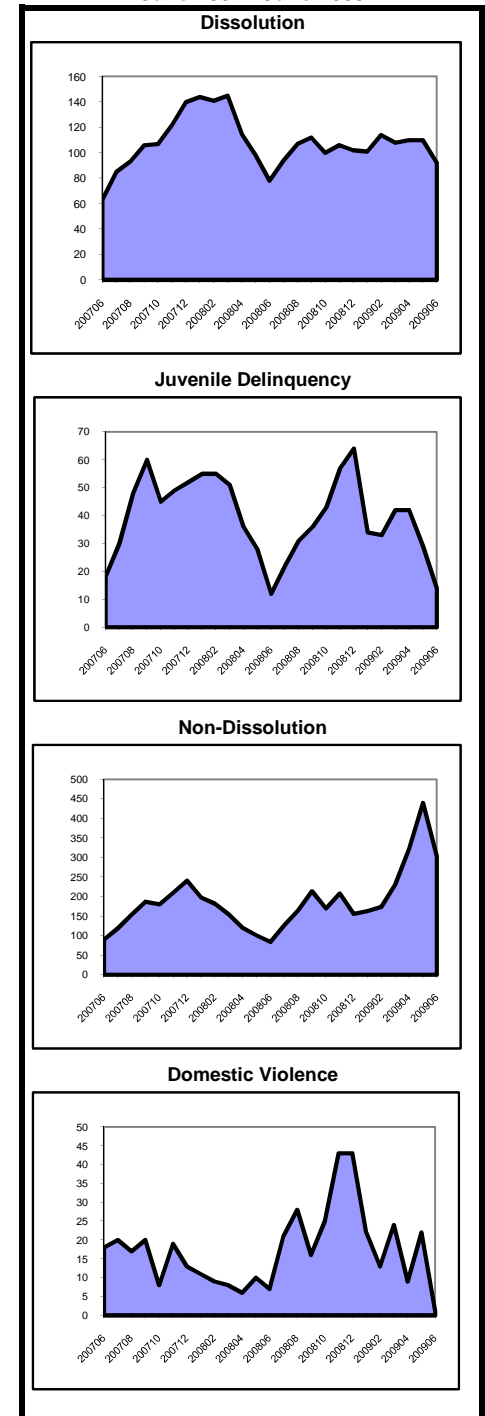

As of July 2008, probate filings and resolutions no longer include Appointment of Special Medical Guardians or Withdrawals from Intermingled Trust Funds. Historical data has been adjusted for comparison purposes.

**Caseload Profile
Salem
July 2008 - June 2009**

	Added	Resolved	Clearance		Inventory		Backlog		Active Pending	Backlog/100 Mthly Filings
			number	percent	number	percent	number	percent		
Criminal percent change	1,035 6%	1,040 -5%	5 100%	169 28%	77%	51 23%	220 33%	59 41%		
Municipal Appeals percent change	15 0%	15 7%	0 100%	2 -33%	67%	1 33%	3 0%	80		
Post-Convict. Relief percent change	15 114%	12 300%	-3 80%	5 67%	63%	3 50%	8 60%	240 -30%		
Criminal Division - Total percent change	1,065 7%	1,067 -4%	2 100%	176 28%	76%	55 53%	231 33%	62 43%		
General Equity percent change	36 29%	33 6%	-3 92%	11 57%	85%	2 0%	13 44%	67 -22%		
Civil - Total percent change	409 3%	408 -11%	-1 100%	290 0%	85%	52 16%	342 2%	153 12%		
Track 1 percent change	171 9%	158 7%	-13 92%	84 18%	94%	5 -17%	89 16%	35 -23%		
Track 2 percent change	210 2%	219 -12%	9 104%	175 -2%	86%	29 -3%	204 -2%	166 -6%		
Track 3 percent change	19 -21%	22 -46%	3 116%	24 -17%	71%	10 100%	34 0%	632 153%		
Track 4 percent change	9 -18%	9 -53%	0 100%	7 -36%	47%	8 100%	15 0%	1,067 144%		
Special Civil - Total percent change	4,563 -2%	4,540 -2%	-23 99%	434 4%	97%	13 18%	3 4%	447 21%		
Auto percent change	5 -38%	8 60%	3 160%	0 -100%	100%	0 0%	0 -100%	0		
Contract percent change	2,900 -5%	2,882 -3%	-18 99%	374 7%	98%	8 -11%	2 7%	382 -7%		
Other percent change	41 -2%	46 28%	5 112%	4 -60%	80%	1 20%	5 -50%	29		
Small Claims percent change	592 2%	587 -2%	-5 99%	16 -24%	89%	2 0%	18 -22%	4 -2%		
Tenancy percent change	1,025 2%	1,017 -2%	-8 99%	40 18%	95%	2 24%	42 24%	2		
Probate percent change	40 -17%	46 2%	6 115%	6 -40%	100%	0 -100%	0 -50%	6 -100%		
Civil Division - Total percent change	5,048 -2%	5,027 -3%	-21 100%	741 2%	92%	67 12%	8 3%	808 14%		

**Backlog By Month
Salem
June 2007 - June 2009**

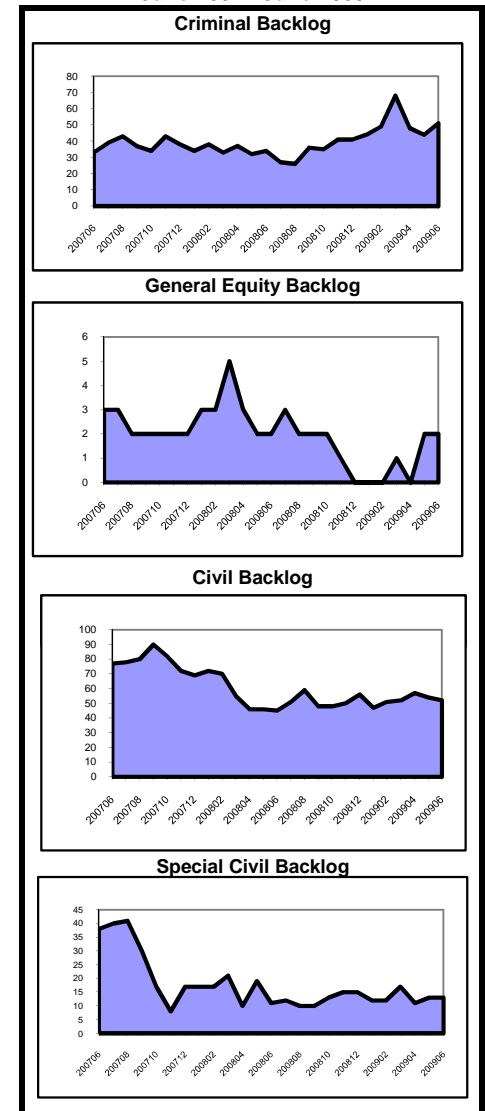

**Caseload Profile
Salem
July 2008 - June 2009**

	Added	Resolved	Clearance		Inventory		Backlog		Active Pending	Backlog/100 Mthly Filings
			number	percent	number	percent	number	percent		
Dissolution	640	648	8	101%	111	99%	1	1%	112	2
percent change	8%	9%			-7%		-80%		-10%	-82%
New	221	231	10	105%	79	99%	1	1%	80	5
percent change	4%	4%			-7%		-80%		-11%	-81%
Reopened	419	417	-2	100%	32	100%	0	0%	32	0
percent change	11%	13%			-6%				-6%	
Delinquency	1,036	1,057	21	102%	67	89%	8	11%	75	9
percent change	-3%	-6%			-29%		300%		-22%	314%
New	892	907	15	102%	62	89%	8	11%	70	11
percent change	-3%	-6%			-26%		700%		-18%	722%
Reopened	144	150	6	104%	5	100%	0	0%	5	0
percent change	-8%	-4%			-50%		-100%		-55%	-100%
Non-Dissolution	3,216	3,228	12	100%	189	100%	0	0%	189	0
percent change	-10%	-8%			-8%		-100%		-9%	-100%
New	685	699	14	102%	58	100%	0	0%	58	0
percent change	-10%	-6%			-19%		-100%		-22%	-100%
Reopened	2,531	2,529	-2	100%	131	100%	0	0%	131	0
percent change	-10%	-9%			-2%				-2%	
Domestic Violence	932	939	7	101%	25	96%	1	4%	26	1
percent change	-7%	-6%			-24%				-21%	
New	559	559	0	100%	19	100%	0	0%	19	0
percent change	-2%	-2%			19%				19%	
Reopened	373	380	7	102%	6	86%	1	14%	7	3
percent change	-14%	-10%			-65%				-59%	
Abuse/Neglect	59	69	10	117%	55	100%	0	0%	55	0
percent change	0%	5%			-15%				-15%	
Adoption	30	29	-1	97%	11	100%			11	
percent change	-3%	16%			10%				10%	
CPR	59	80	21	136%	127	100%	0	0%	127	0
percent change	-21%	-35%			-15%				-15%	
Juv/Fam Crisis Petition	12	12	0	100%	0	100%	0	0%	0	0
percent change	71%	50%								
Kinship	5	5	0	100%	0	100%	0	0%	0	0
percent change	-17%	-17%								
Term of Parental Rights	19	20	1	105%	4	100%	0	0%	4	0
percent change	-5%	-29%			33%		-100%		-20%	-100%
Criminal/Quasi-Criminal	107	91	-16	85%	26	100%	0	0%	26	0
percent change	26%	15%			160%				160%	
Crim/Q-C - DV Contempt	107	91	-16	85%	26	100%	0	0%	26	0
percent change	26%	15%			160%				160%	
Crim/Q-C - Weapons & Other	0	0	0	100%	0	100%	0	0%	0	0
percent change										
Family Division - Total	6,115	6,178	63	101%	615	98%	10	2%	625	2
percent change	-6%	-6%			-11%		-9%		-11%	-3%
Combined Trial Courts										
Total	12,228	12,272	44	100%	1,532	92%	132	8%	1,664	13
percent change	-4%	-5%			-1%		23%		0%	28%

**Backlog By Month
Salem
June 2007 - June 2009**

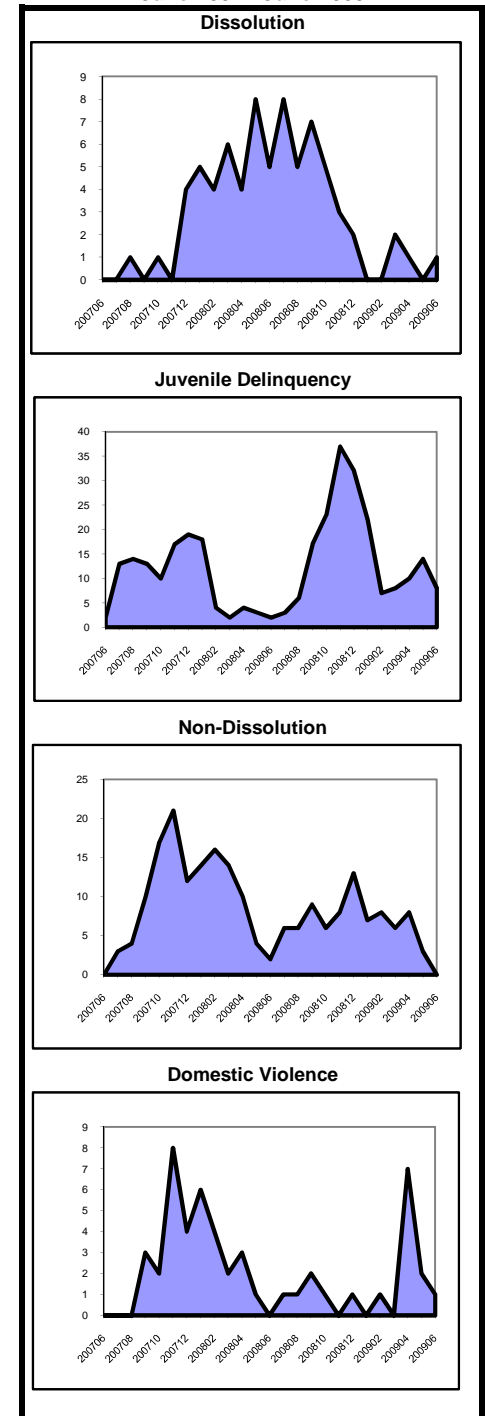

As of July 2008, probate filings and resolutions no longer include Appointment of Special Medical Guardians or Withdrawals from Intermingled Trust Funds. Historical data has been adjusted for comparison purposes.

**Caseload Profile
Somerset
July 2008 - June 2009**

	Added	Resolved	Clearance		Inventory		Backlog		Active Pending	Backlog/100 Mthly Filings
			number	percent	number	percent	number	percent		
Criminal	1,215	1,145	-70	94%	277	54%	239	46%	516	236
percent change	3%	-1%			-6%		28%		7%	25%
Municipal Appeals	48	57	9	119%	6	22%	21	78%	27	525
percent change	23%	104%			-50%		-13%		-25%	-29%
Post-Convict. Relief	14	17	3	121%	2	11%	17	89%	19	1,457
percent change	17%	42%			-33%		0%		-5%	-14%
Criminal Division - Total	1,277	1,219	-58	95%	285	51%	277	49%	562	260
percent change	4%	1%			-8%		22%		4%	17%
General Equity	156	171	15	110%	59	81%	14	19%	73	108
percent change	-11%	13%			-23%		17%		-18%	31%
Civil - Total	2,264	2,177	-87	96%	1,610	83%	321	17%	1,931	170
percent change	10%	5%			6%		0%		5%	-9%
Track 1	959	795	-164	83%	478	94%	31	6%	509	39
percent change	33%	15%			55%		-38%		42%	-54%
Track 2	1,145	1,200	55	105%	958	81%	223	19%	1,181	234
percent change	-2%	1%			-6%		5%		-4%	7%
Track 3	115	128	13	111%	125	78%	36	22%	161	376
percent change	-12%	-11%			-8%		20%		-3%	36%
Track 4	45	54	9	120%	49	61%	31	39%	80	827
percent change	10%	4%			-8%		3%		-4%	-6%
Special Civil - Total	13,772	13,633	-139	99%	1,524	98%	36	2%	1,560	3
percent change	2%	1%			8%		33%		9%	31%
Auto	25	24	-1	96%	7	100%	0	0%	7	0
percent change	-24%	-11%			17%				17%	
Contract	9,339	9,249	-90	99%	1,197	98%	21	2%	1,218	3
percent change	0%	1%			7%		-5%		7%	-5%
Other	114	105	-9	92%	17	85%	3	15%	20	32
percent change	33%	13%			70%		200%		82%	126%
Small Claims	1,279	1,228	-51	96%	108	92%	9	8%	117	8
percent change	1%	-4%			69%		200%		75%	196%
Tenancy	3,015	3,027	12	100%	195	98%	3	2%	198	1
percent change	5%	5%			-7%		200%		-6%	186%
Probate	171	172	1	101%	28	90%	3	10%	31	21
percent change	8%	-10%			8%		-50%		-3%	-54%
Civil Division - Total	16,363	16,153	-210	99%	3,221	90%	374	10%	3,595	27
percent change	3%	2%			6%		2%		6%	-1%

**Backlog By Month
Somerset
June 2007 - June 2009**

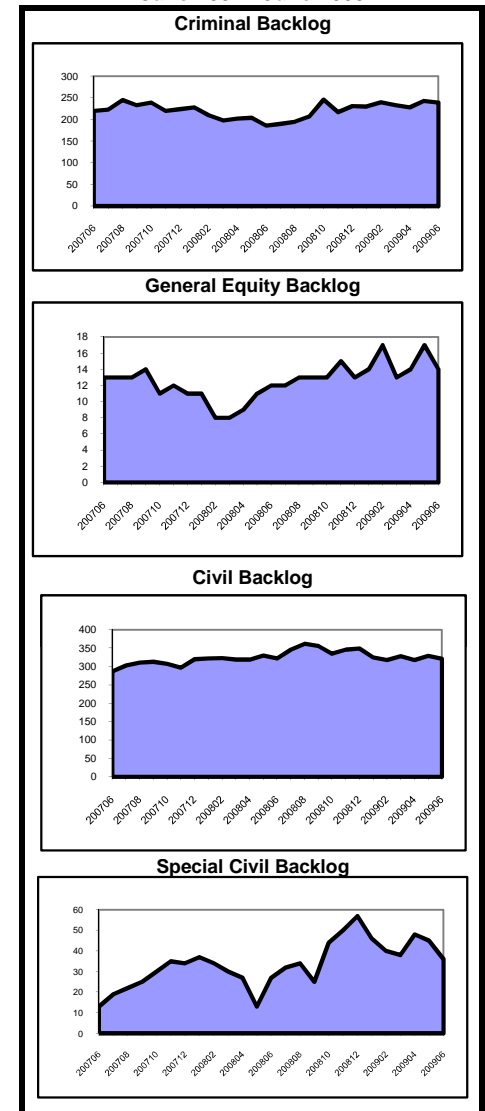

**Caseload Profile
Somerset
July 2008 - June 2009**

	Added	Resolved	Clearance		Inventory		Backlog		Active Pending	Backlog/100 Mthly Filings
			number	percent	number	percent	number	percent		
Dissolution	3,126	3,031	-95	97%	699	87%	109	13%	808	42
percent change	0%	0%			13%		16%	13%		16%
New	947	907	-40	96%	515	86%	87	14%	602	110
percent change	-11%	-8%			7%		6%	7%		20%
Reopened	2,179	2,124	-55	97%	184	89%	22	11%	206	12
percent change	6%	5%			30%		83%	35%		73%
Delinquency	1,240	1,201	-39	97%	118	100%	0	0%	118	0
percent change	1%	-3%			51%		-100%	48%		-100%
New	1,116	1,074	-42	96%	102	100%	0	0%	102	0
percent change	-3%	-8%			70%		-100%	65%		-100%
Reopened	124	127	3	102%	16	100%	0	0%	16	0
percent change	53%	90%			-11%			-11%		
Non-Dissolution	3,711	3,621	-90	98%	199	78%	56	22%	255	18
percent change	-3%	-5%			25%		167%	42%		176%
New	566	512	-54	90%	76	72%	30	28%	106	64
percent change	-3%	-14%			36%		200%	61%		208%
Reopened	3,145	3,109	-36	99%	123	83%	26	17%	149	10
percent change	-3%	-4%			19%		136%	31%		145%
Domestic Violence	1,505	1,510	5	100%	24	96%	1	4%	25	1
percent change	3%	2%			-11%		-50%	-14%		-51%
New	988	1,002	14	101%	20	100%	0	0%	20	0
percent change	1%	2%			5%		-100%	0%		-100%
Reopened	517	508	-9	98%	4	80%	1	20%	5	2
percent change	7%	4%			-50%		0%	-44%		-7%
Abuse/Neglect	141	117	-24	83%	156	96%	7	4%	163	60
percent change	-4%	-11%			16%		75%	17%		82%
Adoption	44	44	0	100%	10	100%	10	0%	10	0
percent change	-15%	-19%			0%		0%	0%		0%
CPR	108	80	-28	74%	174	99%	1	1%	175	11
percent change	-16%	-42%			18%		19%	19%		
Juv/Fam Crisis Petition	2	2	0	100%	0	100%	0	0%	0	0
percent change	0%	0%								
Kinship	7	7	0	100%	3	60%	2	40%	5	343
percent change	-30%	-36%			0%		0%	0%		43%
Term of Parental Rights	20	9	-11	45%	12	67%	6	33%	18	360
percent change	82%	-25%			100%		500%	157%		230%
Criminal/Quasi-Criminal	286	266	-20	93%	31	86%	5	14%	36	21
percent change	-10%	-24%			94%		125%			
Crim/Q-C - DV Contempt	212	187	-25	88%	30	86%	5	14%	35	28
percent change	-15%	-32%			200%		250%			
Crim/Q-C - Weapons & Other	74	79	5	107%	1	100%	0	0%	1	0
percent change	6%	8%			-83%		-83%			
Family Division - Total	10,190	9,888	-302	97%	1,426	88%	187	12%	1,613	22
percent change	-1%	-3%			19%		48%	21%		50%
Combined Trial Courts										
Total	27,830	27,260	-570	98%	4,932	85%	838	15%	5,770	36
percent change	1%	0%			9%		16%	10%		15%

**Backlog By Month
Somerset
June 2007 - June 2009**

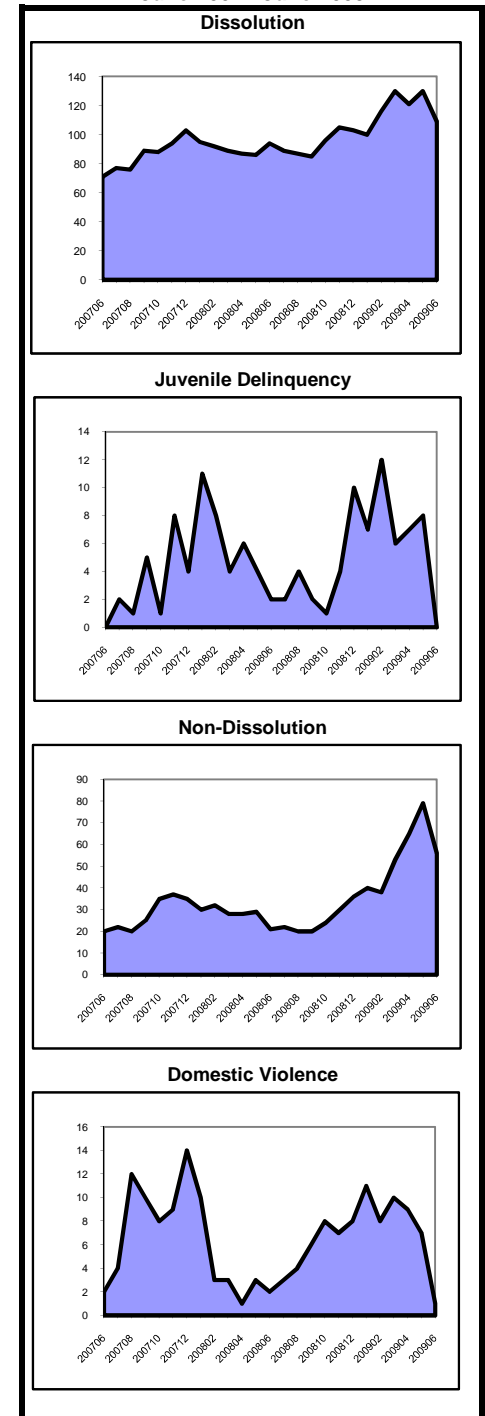

As of July 2008, probate filings and resolutions no longer include Appointment of Special Medical Guardians or Withdrawals from Intermingled Trust Funds. Historical data has been adjusted for comparison purposes.

**Caseload Profile
Sussex
July 2008 - June 2009**

	Added	Resolved	Clearance		Inventory		Backlog		Active Pending	Backlog/100 Mthly Filings
			number	percent	number	percent	number	percent		
Criminal percent change	661 14%	688 22%	27	104%	26	38%	42	62%	68 -18%	76 -41%
Municipal Appeals percent change	52 108%	39 56%	-13	75%	18	51%	17	49%	35 84%	392 -9%
Post-Convict. Relief percent change	2 -50%	3 -73%	1	150%	0	0%	1	100%	1 -50%	600 0%
Criminal Division - Total percent change	715 17%	730 22%	15	102%	44 47%	42%	60	58%	104 0%	101 -31%
General Equity percent change	81 -13%	88 13%	7	109%	34	79%	9	21%	43 -12%	133 72%
Civil - Total percent change	1,072 23%	924 4%	-148	86%	740	84%	142	16%	882 20%	159 -19%
Track 1 percent change	521 41%	410 10%	-111	79%	270	93%	21	7%	291 56%	48 -35%
Track 2 percent change	474 9%	417 -3%	-57	88%	400	82%	85	18%	485 14%	215 0%
Track 3 percent change	54 35%	64 12%	10	119%	44	59%	30	41%	74 -13%	667 -31%
Track 4 percent change	23 -15%	33 6%	10	143%	26	81%	6	19%	32 -14%	313 -22%
Special Civil - Total percent change	8,648 8%	8,444 5%	-204	98%	971	99%	6	1%	977 27%	1 -60%
Auto percent change	4 0%	5 150%	1	125%	1	100%	0	0%	1 -50%	0
Contract percent change	6,655 9%	6,451 7%	-204	97%	894	99%	6	1%	900 30%	1 -54%
Other percent change	17 325%	3 -25%	-14	18%	14	100%	0	0%	14	0
Small Claims percent change	999 4%	985 -9%	-14	99%	41	100%	0	0%	41 52%	0 -100%
Tenancy percent change	973 3%	1,000 5%	27	103%	21	100%	0	0%	21 -54%	0
Probate percent change	114 -1%	116 8%	2	102%	29	88%	4	12%	33 -6%	42 -19%
Civil Division - Total percent change	9,915 9%	9,572 5%	-343	97%	1,774 25%	92%	161	8%	1,935 22%	19 -12%

**Backlog By Month
Sussex
June 2007 - June 2009**

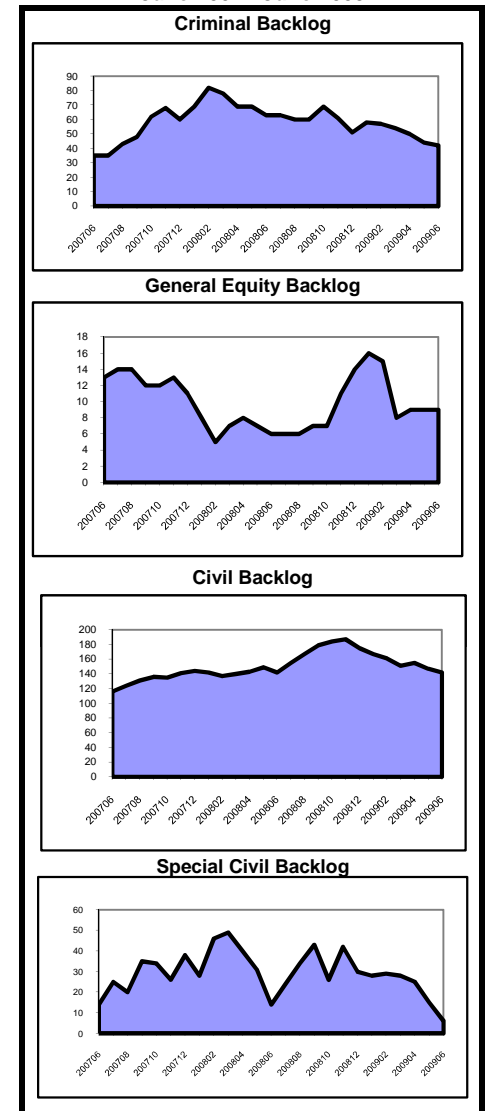

**Caseload Profile
Sussex
July 2008 - June 2009**

	Added	Resolved	Clearance		Inventory		Backlog		Active Pending	Backlog/100 Mthly Filings
			number	percent	number	percent	number	percent		
Dissolution	1,554	1,547	-7	100%	346	93%	28	7%	374	22
percent change	0%	0%			3%		-15%		1%	-15%
New	538	565	27	105%	250	92%	22	8%	272	49
percent change	-1%	9%			-7%		-27%		-9%	-26%
Reopened	1,016	982	-34	97%	96	94%	6	6%	102	7
percent change	0%	-4%			43%		100%		46%	100%
Delinquency	963	991	28	103%	64	94%	4	6%	68	5
percent change	-9%	-4%			-26%		-56%		-29%	-51%
New	879	899	20	102%	61	94%	4	6%	65	5
percent change	-7%	-3%			-20%		-56%		-24%	-52%
Reopened	84	92	8	110%	3	100%	0	0%	3	0
percent change	-26%	-14%			-73%				-73%	
Non-Dissolution	1,362	1,277	-85	94%	155	83%	32	17%	187	28
percent change	0%	-2%			78%		129%		85%	129%
New	371	349	-22	94%	66	85%	12	15%	78	39
percent change	-7%	-8%			65%		100%		70%	116%
Reopened	991	928	-63	94%	89	82%	20	18%	109	24
percent change	3%	0%			89%		150%		98%	143%
Domestic Violence	748	743	-5	99%	35	92%	3	8%	38	5
percent change	-10%	-9%			6%		0%		6%	11%
New	588	580	-8	99%	30	97%	1	3%	31	2
percent change	-3%	-3%			30%		-67%		19%	-66%
Reopened	160	163	3	102%	5	71%	2	29%	7	15
percent change	-27%	-26%			-50%				-30%	
Abuse/Neglect	51	53	2	104%	42	100%	0	0%	42	0
percent change	4%	-10%			-2%		-100%		-5%	-100%
Adoption	30	33	3	110%	4	100%			4	
percent change	-21%	-13%			-43%				-43%	
CPR	44	52	8	118%	77	93%	6	7%	83	164
percent change	-30%	-17%			-15%				-9%	
Juv/Fam Crisis Petition	3	3	0	100%	1	100%	0	0%	1	0
percent change	-70%	-67%			0%				0%	
Kinship	1	2	1	200%	0	100%	0	0%	0	0
percent change	-75%	-33%			-100%				-100%	
Term of Parental Rights	12	8	-4	67%	5	56%	4	44%	9	400
percent change	33%	14%			67%		100%		80%	50%
Criminal/Quasi-Criminal	222	212	-10	95%	38	100%	0	0%	38	0
percent change	-3%	2%			41%		-100%		36%	-100%
Crim/Q-C - DV Contempt	139	136	-3	98%	25	100%	0	0%	25	0
percent change	6%	17%			19%		-100%		14%	-100%
Crim/Q-C - Weapons & Other	83	76	-7	92%	13	100%	0	0%	13	0
percent change	-15%	-17%			117%				117%	
Family Division - Total	4,990	4,921	-69	99%	767	91%	77	9%	844	19
percent change	-4%	-3%			7%		22%		8%	28%
Combined Trial Courts										
Total	15,620	15,223	-397	97%	2,585	90%	298	10%	2,883	23
percent change	5%	3%			19%		-2%		17%	-6%

**Backlog By Month
Sussex
June 2007 - June 2009**

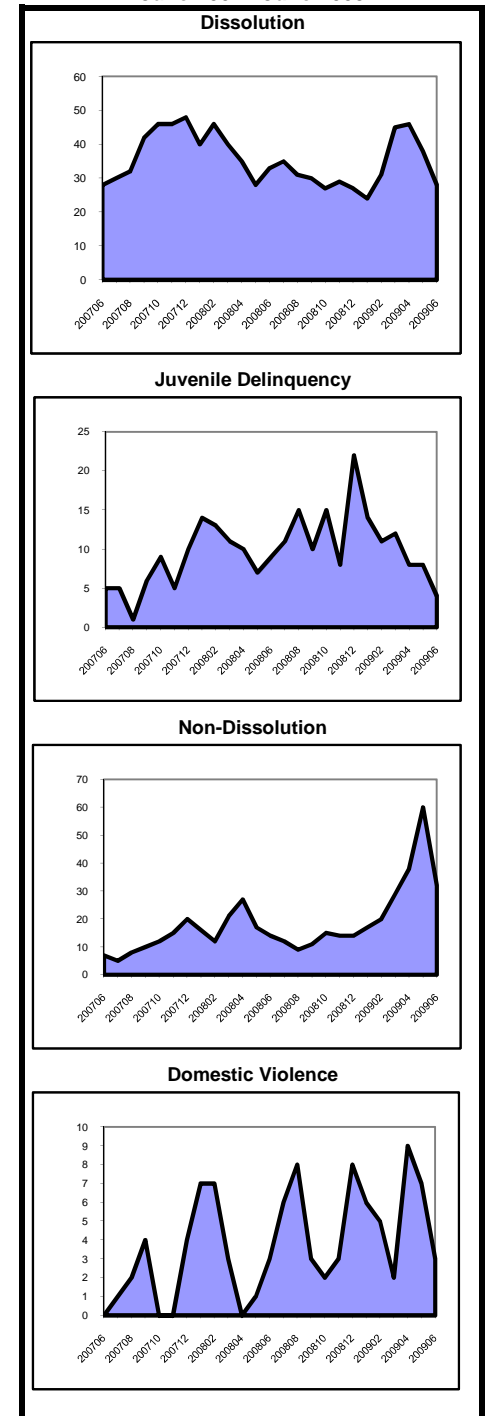

As of July 2008, probate filings and resolutions no longer include Appointment of Special Medical Guardians or Withdrawals from Intermingled Trust Funds. Historical data has been adjusted for comparison purposes.

**Caseload Profile
Union
July 2008 - June 2009**

	Added	Resolved	Clearance		Inventory		Backlog		Active Pending	Backlog/100 Mthly Filings
			number	percent	number	percent	number	percent		
Criminal percent change	3,385 4%	3,455 9%	70 102%		368 -11%	55%	300 -7%	45%	668 -9%	106 -11%
Municipal Appeals percent change	40 -26%	50 6%	10 125%		11 -48%	55%	9 0%	45%	20 -33%	270 35%
Post-Convict. Relief percent change	54 6%	52 16%	-2 96%		9 -44%	12%	69 13%	88%	78 1%	1,533 7%
Criminal Division - Total percent change	3,479 4%	3,557 9%	78 102%		388 -14%	51%	378 -4%	49%	766 -9%	130 -8%
General Equity percent change	314 8%	302 1%	-12 96%		100 6%	82%	22 69%	18%	122 14%	84 56%
Civil - Total percent change	4,773 -2%	4,704 -9%	-69 99%		3,785 1%	86%	591 8%	14%	4,376 2%	149 10%
Track 1 percent change	1,720 18%	1,426 -1%	-294 83%		869 39%	92%	78 37%	8%	947 39%	54 16%
Track 2 percent change	2,741 -11%	2,936 -14%	195 107%		2,580 -7%	85%	449 6%	15%	3,029 -6%	197 19%
Track 3 percent change	213 -9%	234 -1%	21 110%		254 -4%	85%	46 10%	15%	300 -2%	259 20%
Track 4 percent change	99 22%	108 1%	9 109%		82 1%	82%	18 -33%	18%	100 -7%	218 -45%
Special Civil - Total percent change	39,650 -2%	39,042 -3%	-608 98%		4,620 15%	100%	18 -51%	0%	4,638 15%	1 -50%
Auto percent change	70 -20%	88 4%	18 126%		4 -79%	100%	0 -100%	0%	4 -82%	0 -100%
Contract percent change	25,061 -3%	24,471 -4%	-590 98%		3,665 19%	100%	16 -52%	0%	3,681 18%	1 -50%
Other percent change	432 24%	437 32%	5 101%		59 -5%	100%	0 -100%	0%	59 -6%	0 -100%
Small Claims percent change	2,270 0%	2,204 -2%	-66 97%		184 53%	99%	2 55%	1%	186 55%	1
Tenancy percent change	11,817 -3%	11,842 -2%	25 100%		708 -3%	100%	0 -3%	0%	708 -3%	0
Probate percent change	270 -3%	290 9%	20 107%		68 -21%	84%	13 -13%	16%	81 -20%	58 -11%
Civil Division - Total percent change	45,007 -2%	44,338 -4%	-669 99%		8,573 8%	93%	644 5%	7%	9,217 8%	17 7%

**Backlog By Month
Union
June 2007 - June 2009**

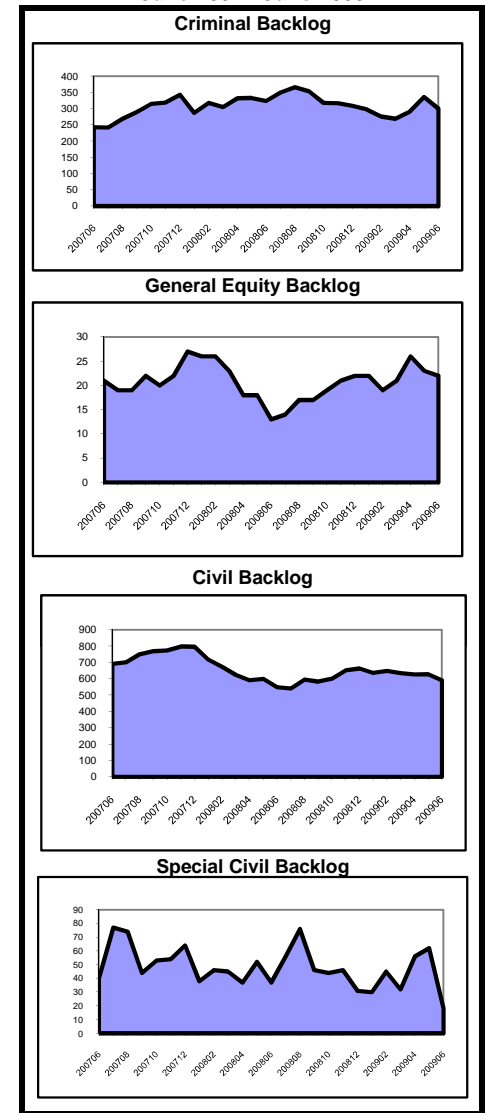

**Caseload Profile
Union
July 2008 - June 2009**

	Added	Resolved	Clearance		Inventory		Backlog		Active Pending	Backlog/100 Mthly Filings
			number	percent	number	percent	number	percent		
Dissolution	4,193	4,274	81	102%	1,203	97%	41	3%	1,244	12
percent change	-1%	1%			-8%		86%		-7%	89%
New	1,940	2,073	133	107%	953	97%	34	3%	987	21
percent change	-11%	-2%			-14%		143%		-12%	172%
Reopened	2,253	2,201	-52	98%	250	97%	7	3%	257	4
percent change	9%	5%			25%		-13%		24%	-19%
Delinquency	2,820	2,885	65	102%	325	99%	4	1%	329	2
percent change	-17%	-16%			-8%		-90%		-16%	-88%
New	2,645	2,710	65	102%	325	99%	4	1%	329	2
percent change	-18%	-17%			-8%		-90%		-16%	-88%
Reopened	175	175	0	100%	0	100%	0	0%	0	0
percent change	4%	-5%			-100%		0		-100%	0
Non-Dissolution	10,645	10,715	70	101%	800	89%	98	11%	898	11
percent change	3%	3%			-14%		172%		-7%	165%
New	2,279	2,337	58	103%	314	96%	14	4%	328	7
percent change	-3%	-3%			-16%		27%		-15%	32%
Reopened	8,366	8,378	12	100%	486	85%	84	15%	570	12
percent change	5%	5%			-13%		236%		-2%	221%
Domestic Violence	3,683	3,684	1	100%	122	91%	12	9%	134	4
percent change	-2%	0%			-5%		20%		-4%	22%
New	2,204	2,221	17	101%	91	94%	6	6%	97	3
percent change	-3%	-1%			6%		0%		5%	4%
Reopened	1,479	1,463	-16	99%	31	84%	6	16%	37	5
percent change	2%	1%			-28%		50%		-21%	48%
Abuse/Neglect	159	156	-3	98%	308	100%	1	0%	309	8
percent change	1%	-32%			1%				1%	
Adoption	143	132	-11	92%	29	100%	29	100%	29	29
percent change	44%	18%			61%				61%	
CPR	178	257	79	144%	627	99%	7	1%	634	47
percent change	-33%	-24%			-12%				-11%	
Juv/Fam Crisis Petition	13	13	0	100%	0	100%	0	0%	0	0
percent change	-13%	-24%								
Kinship	34	42	8	124%	3	100%	0	0%	3	0
percent change	-51%	-45%			-73%				-73%	
Term of Parental Rights	78	99	21	127%	29	59%	20	41%	49	308
percent change	-14%	10%			-28%		-29%		-28%	-17%
Criminal/Quasi-Criminal	443	448	5	101%	19	100%	0	0%	19	0
percent change	-14%	-17%			-17%		-100%		-21%	-100%
Crim/Q-C - DV Contempt	305	313	8	103%	13	100%	0	0%	13	0
percent change	-19%	-20%			-35%		-100%		-38%	-100%
Crim/Q-C - Weapons & Other	138	135	-3	98%	6	100%	0	0%	6	0
percent change	1%	-8%			100%				100%	
Family Division - Total	22,389	22,705	316	101%	3,465	95%	183	5%	3,648	10
percent change	-2%	-2%			-10%		33%		-8%	36%
Combined Trial Courts										
Total	70,875	70,600	-275	100%	12,426	91%	1,205	9%	13,631	20
percent change	-2%	-3%			2%		5%		2%	7%

**Backlog By Month
Union
June 2007 - June 2009**

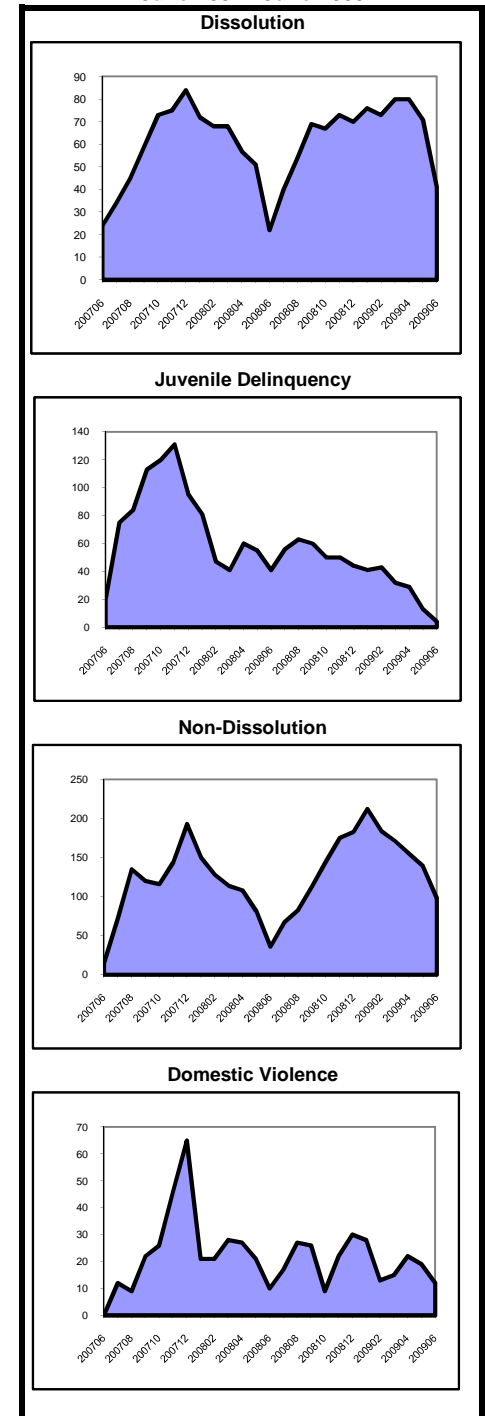

As of July 2008, probate filings and resolutions no longer include Appointment of Special Medical Guardians or Withdrawals from Intermingled Trust Funds. Historical data has been adjusted for comparison purposes.

**Caseload Profile
Warren
July 2008 - June 2009**

	Added	Resolved	Clearance		Inventory		Backlog		Active Pending	Backlog/100 Mthly Filings
			number	percent	number	percent	number	percent		
Criminal percent change	570 -2%	573 -6%	3	101%	35	46%	41	54%	76 -8%	86 40%
Municipal Appeals percent change	27 4%	25 -4%	-2	93%	8	67%	4	33%	12 20%	178 -4%
Post-Convict. Relief percent change	9 -10%	7 -36%	-2	78%	1	25%	3	75%	4 100%	400 67%
Criminal Division - Total percent change	606 -2%	605 -6%	-1	100%	44 -25%	48%	48 33%	52%	92 -3%	95 36%
General Equity percent change	62 19%	54 15%	-8	87%	30	75%	10	25%	40 29%	194 68%
Civil - Total percent change	726 18%	702 12%	-24	97%	483	89%	59	11%	542 7%	98 -29%
Track 1 percent change	327 42%	264 19%	-63	81%	158	96%	7	4%	165 59%	26 -55%
Track 2 percent change	336 6%	368 12%	32	110%	262	85%	45	15%	307 -7%	161 -17%
Track 3 percent change	41 0%	41 -20%	0	100%	46	90%	5	10%	51 9%	146 -17%
Track 4 percent change	22 -24%	29 21%	7	132%	17	89%	2	11%	19 -24%	109 -12%
Special Civil - Total percent change	6,368 10%	6,291 9%	-77	99%	564	99%	5	1%	569 16%	1 -43%
Auto percent change	4 -50%	3 -67%	-1	75%	1	100%	0	0%	1	0
Contract percent change	4,102 8%	3,981 5%	-121	97%	492	99%	5	1%	497 32%	1 -8%
Other percent change	11 -45%	15 -29%	4	136%	2	100%	0	0%	2 -67%	0 -100%
Small Claims percent change	760 50%	789 61%	29	104%	26	100%	0	0%	26 -53%	0
Tenancy percent change	1,491 3%	1,503 4%	12	101%	43	100%	0	0%	43 -22%	0
Probate percent change	56 -24%	60 -38%	4	107%	26	84%	5	16%	31 -11%	107 32%
Civil Division - Total percent change	7,212 11%	7,107 9%	-105	99%	1,103 13%	93%	79 -11%	7%	1,182 11%	13 -20%

**Backlog By Month
Warren
June 2007 - June 2009**

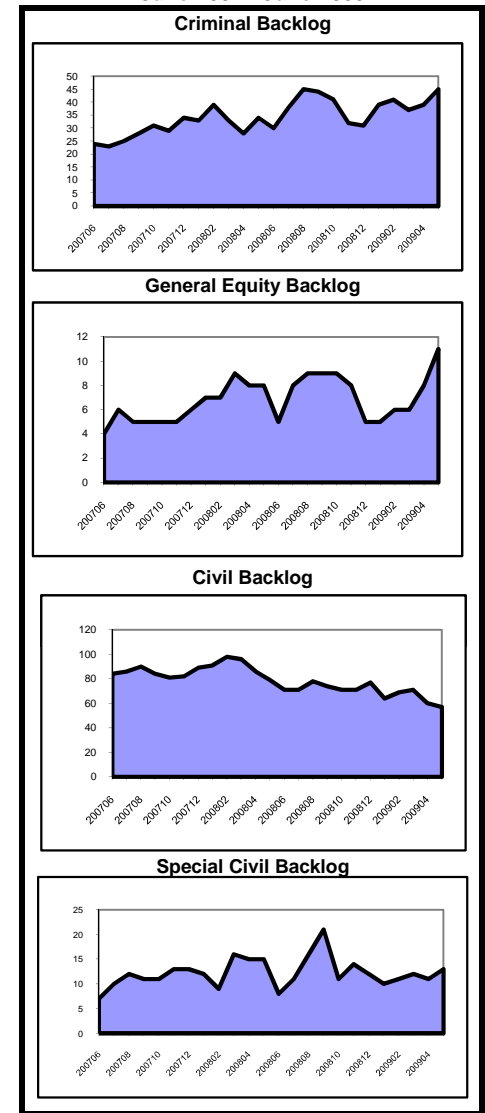

**Caseload Profile
Warren
July 2008 - June 2009**

	Added	Resolved	Clearance		Inventory		Backlog		Active Pending	Backlog/100 Mthly Filings
			number	percent	number	percent	number	percent		
Dissolution	1,059	1,020	-39	96%	245	96%	9	4%	254	10
percent change	-7%	-11%			17%		125%		19%	141%
New	359	342	-17	95%	181	98%	4	2%	185	13
percent change	-5%	-13%			12%		33%		12%	40%
Reopened	700	678	-22	97%	64	93%	5	7%	69	9
percent change	-7%	-10%			36%		400%		44%	440%
Delinquency	599	618	19	103%	51	96%	2	4%	53	4
percent change	-6%	-5%			-27%		-33%		-27%	-29%
New	530	550	20	104%	45	96%	2	4%	47	5
percent change	-9%	-8%			-31%		0%		-30%	10%
Reopened	69	68	-1	99%	6	100%	0	0%	6	0
percent change	28%	31%			20%		-100%		0%	-100%
Non-Dissolution	1,732	1,685	-47	97%	107	90%	12	10%	119	8
percent change	-14%	-17%			55%		500%		68%	596%
New	340	330	-10	97%	45	94%	3	6%	48	11
percent change	-17%	-23%			80%				92%	
Reopened	1,392	1,355	-37	97%	62	87%	9	13%	71	8
percent change	-13%	-16%			41%		350%		54%	417%
Domestic Violence	840	837	-3	100%	19	95%	1	5%	20	1
percent change	-6%	-6%			6%				11%	
New	625	627	2	100%	15	94%	1	6%	16	2
percent change	-9%	-8%			-17%				-11%	
Reopened	215	210	-5	98%	4	100%	0	0%	4	0
percent change	2%	-2%								
Abuse/Neglect	99	79	-20	80%	99	86%	16	14%	115	194
percent change	13%	8%			11%		167%		21%	137%
Adoption	29	28	-1	97%	10	100%			10	
percent change	21%	17%			11%				11%	
CPR	96	70	-26	73%	195	99%	2	1%	197	25
percent change	-17%	-3%			14%				15%	
Juv/Fam Crisis Petition	15	15	0	100%	1	100%	0	0%	1	0
percent change	7%	7%					-100%		0%	-100%
Kinship	6	8	2	133%	0	100%	0	0%	0	0
percent change	50%	300%			-100%				-100%	
Term of Parental Rights	27	14	-13	52%	13	42%	18	58%	31	800
percent change	50%	-7%			44%		100%		72%	33%
Criminal/Quasi-Criminal	188	184	-4	98%	18	75%	6	25%	24	38
percent change	-1%	-4%			-10%				20%	
Crim/Q-C - DV Contempt	142	137	-5	96%	13	72%	5	28%	18	42
percent change	14%	11%			0%				38%	
Crim/Q-C - Weapons & Other	46	47	1	102%	5	83%	1	17%	6	26
percent change	-29%	-32%			-29%				-14%	
Family Division - Total	4,690	4,558	-132	97%	758	92%	66	8%	824	17
percent change	-9%	-11%			14%		164%		19%	189%
Combined Trial Courts										
Total	12,508	12,270	-238	98%	1,905	91%	193	9%	2,098	19
percent change	2%	0%			12%		29%		13%	26%

**Backlog By Month
Warren
June 2007 - June 2009**

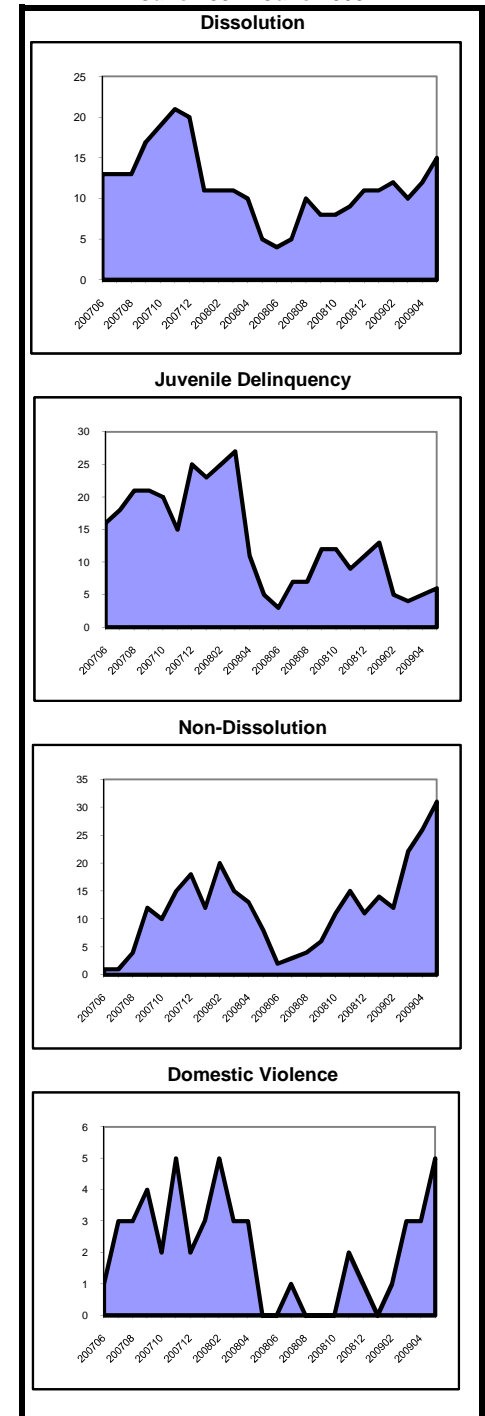

As of July 2008, probate filings and resolutions no longer include Appointment of Special Medical Guardians or Withdrawals from Intermingled Trust Funds. Historical data has been adjusted for comparison purposes.

**Caseload Profile
State
July 2008 - June 2009**

	Added	Resolved	Clearance		Inventory		Backlog		Active Pending	Backlog/100 Mthly Filings
			number	percent	number	percent	number	percent		
Criminal	54,769	54,681	-88	100%	9,780	57%	7,252	43%	17,032	159
percent change	1%	-2%			4%		16%		9%	15%
Municipal Appeals	1,367	1,338	-29	98%	307	60%	208	40%	515	183
percent change	9%	3%			3%		9%		6%	0%
Post-Convict. Relief	801	862	61	108%	165	22%	601	78%	766	900
percent change	-4%	5%			-16%		-6%		-9%	-3%
Criminal Division - Total	56,937	56,881	-56	100%	10,252	56%	8,061	44%	18,313	170
percent change	1%	-2%			4%		14%		8%	13%
General Equity	5,526	5,832	306	106%	1,946	84%	366	16%	2,312	79
percent change	-1%	10%			-13%		22%		-9%	23%
Civil - Total	98,618	99,794	1,176	101%	77,014	84%	15,015	16%	92,029	183
percent change	4%	-8%			-1%		-2%		-1%	-6%
Track 1	33,075	29,338	-3,737	89%	16,060	93%	1,229	7%	17,289	45
percent change	16%	6%			26%		-10%		23%	-22%
Track 2	56,268	58,836	2,568	105%	49,951	84%	9,430	16%	59,381	201
percent change	-2%	-1%			-4%		-5%		-4%	-3%
Track 3	5,415	5,895	480	109%	6,089	80%	1,551	20%	7,640	344
percent change	2%	-1%			0%		0%		0%	-2%
Track 4	3,860	5,725	1,865	148%	4,914	64%	2,805	36%	7,719	872
percent change	11%	-63%			-28%		9%		-18%	-2%
Special Civil - Total	605,315	601,536	-3,779	99%	60,404	99%	718	1%	61,122	1
percent change	0%	0%			7%		-24%		7%	-24%
Auto	1,155	1,123	-32	97%	195	92%	18	8%	213	19
percent change	12%	6%			26%		6%		24%	-5%
Contract	378,068	373,548	-4,520	99%	48,526	99%	578	1%	49,104	2
percent change	-1%	-1%			11%		-28%		10%	-27%
Other	7,463	7,297	-166	98%	832	94%	56	6%	888	9
percent change	13%	8%			25%		19%		25%	5%
Small Claims	53,441	53,653	212	100%	2,928	98%	50	2%	2,978	1
percent change	2%	3%			-4%		-22%		-4%	-24%
Tenancy	165,188	165,915	727	100%	7,923	100%	16	0%	7,939	0
percent change	0%	1%			-8%		-27%		-8%	-27%
Probate	6,510	6,690	180	103%	1,545	91%	155	9%	1,700	29
percent change	-1%	3%			-8%		12%		-7%	13%
Civil Division - Total	715,969	713,852	-2,117	100%	140,909	90%	16,254	10%	157,163	27
percent change	0%	-1%			2%		-3%		2%	-3%

**Backlog By Month
State
June 2007 - June 2009**

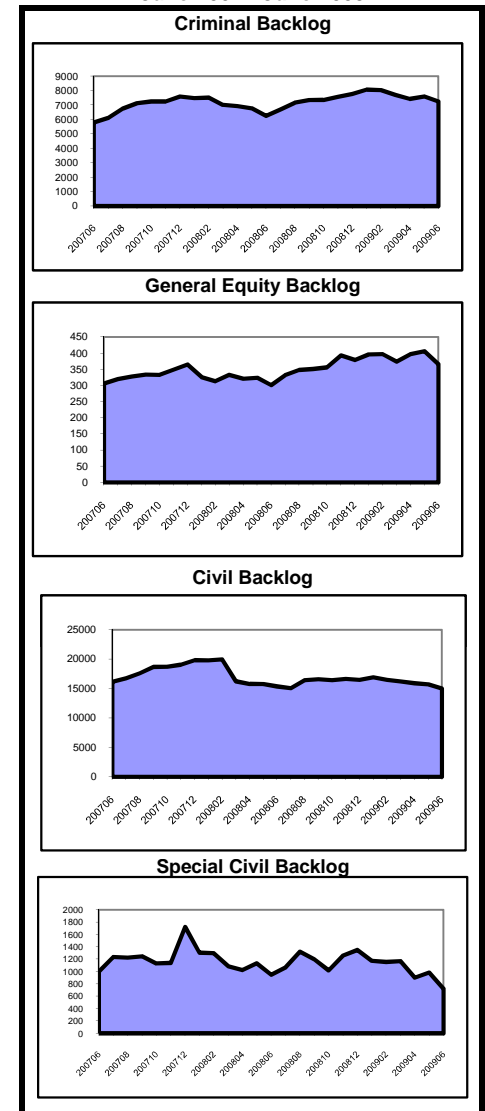

**Caseload Profile
State
July 2008 - June 2009**

	Added	Resolved	Clearance		Inventory		Backlog		Active Pending	Backlog/100 Mthly Filings
			number	percent	number	percent	number	percent		
Dissolution	67,387	66,895	-492	99%	17,458	94%	1,195	6%	18,653	21
percent change	-1%	-1%			1%		26%	2%		27%
New	28,579	28,965	386	101%	13,360	93%	929	7%	14,289	39
percent change	-9%	-8%			-4%		18%	-2%		29%
Reopened	38,808	37,930	-878	98%	4,098	94%	266	6%	4,364	8
percent change	6%	4%			20%		65%	22%		56%
Delinquency	56,865	57,297	432	101%	4,372	94%	296	6%	4,668	6
percent change	-11%	-11%			-9%		4%	-9%		17%
New	53,034	53,466	432	101%	4,218	94%	290	6%	4,508	7
percent change	-12%	-12%			-9%		4%	-8%		18%
Reopened	3,831	3,831	0	100%	154	96%	6	4%	160	2
percent change	0%	1%			-20%		0%	-19%		0%
Non-Dissolution	158,587	158,178	-409	100%	11,402	91%	1,093	9%	12,495	8
percent change	-2%	-2%			-4%		142%	2%		146%
New	33,744	34,096	352	101%	3,858	90%	415	10%	4,273	15
percent change	-12%	-11%			-13%		116%	-7%		147%
Reopened	124,843	124,082	-761	99%	7,544	92%	678	8%	8,222	7
percent change	2%	1%			2%		161%	7%		157%
Domestic Violence	55,677	55,622	-55	100%	1,573	94%	100	6%	1,673	2
percent change	0%	1%			2%		56%	4%		56%
New	39,515	39,652	137	100%	1,197	95%	66	5%	1,263	2
percent change	0%	0%			3%		47%	5%		47%
Reopened	16,162	15,970	-192	99%	376	92%	34	8%	410	3
percent change	2%	1%			-3%		79%	1%		76%
Abuse/Neglect	4,371	4,365	-6	100%	5,119	98%	79	2%	5,198	22
percent change	1%	2%			-1%		182%	0%		179%
Adoption	2,329	2,293	-36	98%	499	100%	499	8%	499	9
percent change	-3%	-5%			8%			8%		264%
CPR	5,035	5,713	678	113%	9,042	99%	84	1%	9,126	20
percent change	-3%	-3%			-7%		200%	-7%		210%
Juv/Fam Crisis Petition	632	637	5	101%	18	78%	5	22%	23	9
percent change	-31%	-29%			-31%		150%	-18%		264%
Kinship	878	907	29	103%	104	87%	16	13%	120	22
percent change	-3%	1%			-25%		45%	-19%		50%
Term of Parental Rights	1,182	1,167	-15	99%	455	65%	247	35%	702	251
percent change	-6%	-3%			-9%		31%	2%		39%
Criminal/Quasi-Criminal	9,094	8,953	-141	98%	918	93%	71	7%	989	9
percent change	-5%	-7%			14%		65%	17%		74%
Crim/Q-C - DV Contempt	7,465	7,329	-136	98%	758	93%	58	7%	816	9
percent change	-5%	-8%			18%		76%	20%		85%
Crim/Q-C - Weapons & Other	1,629	1,624	-5	100%	160	92%	13	8%	173	10
percent change	-6%	-6%			1%		30%	3%		
Family Division - Total	362,037	362,027	-10	100%	50,960	94%	3,186	6%	54,146	11
percent change	-3%	-3%			-3%		55%	0%		60%
Combined Trial Courts										
Total	1,134,943	1,132,760	-2,183	100%	202,121	88%	27,501	12%	229,622	29
percent change	-1%	-2%			1%		6%	2%		7%

**Backlog By Month
State
June 2007 - June 2009**

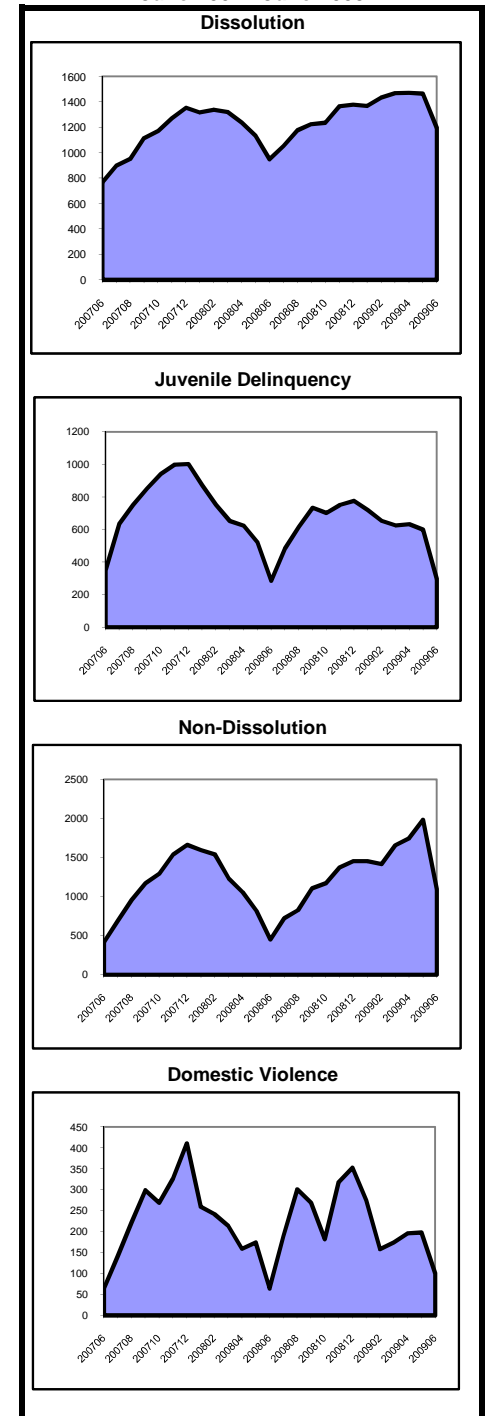

As of July 2008, probate filings and resolutions no longer include Appointment of Special Medical Guardians or Withdrawals from Intermingled Trust Funds. Historical data has been adjusted for comparison purposes.

**Municipal Court Caseload Profile
July 2008 - June 2009**

	Added	Resolved	Clearance		Inventory		Backlog		Active Pending	Backlog/100 Mthly Filings
			number	percent	number	percent	number	percent		
Atlantic										
Indictables percent change	11,726 -7%	11,487 -6%	-239	98%	26	87%	4	13%	30	0
D.P. & P.D.P. percent change	21,952 3%	22,049 5%	97	100%	1,638	58%	1,168	42%	2,806	64
Other Criminal percent change	6,896 15%	6,347 10%	-549	92%	654	68%	312	32%	966	54
D.W.I. percent change	2,591 1%	2,669 -12%	78	103%	304	72%	116	28%	420	54
Traffic percent change	105,293 6%	106,828 8%	1,535	101%	7,661	83%	1,608	17%	9,269	18
Parking percent change	29,125 4%	28,604 -4%	-521	98%	1,911	64%	1,068	36%	2,979	44
Atlantic Total percent change	177,583 4%	177,984 4%	401	100%	12,194 -40%	74%	4,276 1%	26%	16,470 -6%	29 -4%
Bergen										
Indictables percent change	11,879 5%	11,433 7%	-446	96%	107	58%	79	42%	186	8
D.P. & P.D.P. percent change	36,946 1%	23,536 4%	-13,410	64%	1,905	29%	4,731	71%	6,636	154
Other Criminal percent change	12,675 0%	13,135 7%	460	104%	1,439	43%	1,877	57%	3,316	178
D.W.I. percent change	3,100 0%	3,138 -1%	38	101%	373	53%	332	47%	705	129
Traffic percent change	313,603 -5%	324,183 -2%	10,580	103%	25,749	62%	15,943	38%	41,692	61
Parking percent change	284,533 -2%	284,152 -1%	-381	100%	19,639	44%	24,895	56%	44,534	105
Bergen Total percent change	662,736 -3%	659,577 -1%	-3,159	100%	49,212 -20%	51%	47,857 -18%	49%	97,069 -13%	87 -15%
Burlington										
Indictables percent change	8,113 12%	8,035 11%	-78	99%	15	100%	0	0%	15	0
D.P. & P.D.P. percent change	19,693 -1%	20,086 3%	393	102%	1,842	56%	1,458	44%	3,300	89
Other Criminal percent change	10,264 -9%	12,857 1%	2,593	125%	951	60%	625	40%	1,576	73
D.W.I. percent change	2,664 -4%	2,996 -11%	332	112%	349	65%	192	35%	541	86
Traffic percent change	176,147 -1%	178,048 1%	1,901	101%	13,085	84%	2,427	16%	15,512	17
Parking percent change	10,891 -8%	11,896 -2%	1,005	109%	715	69%	322	31%	1,037	35
Burlington Total percent change	227,772 -1%	233,918 1%	6,146	103%	16,957 -49%	77%	5,024 -19%	23%	21,981 -15%	26 -19%

**Municipal Court Backlog
June 2008 and June 2009**

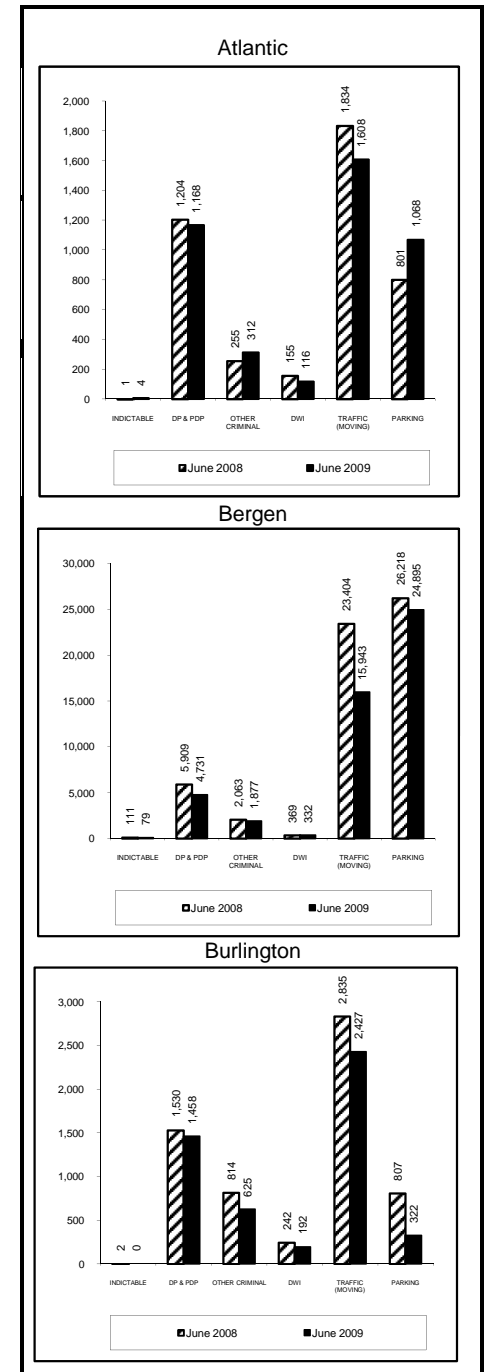

**Municipal Court Caseload Profile
July 2008 - June 2009**

	Added	Resolved	Clearance		Inventory		Backlog		Active Pending	Backlog/100 Mthly Filings
			number	percent	number	percent	number	percent		
Camden										
Indictables	18,689	18,174	-515	97%	54	52%	49	48%	103	3
percent change	3%	2%			-56%		-36%		-48%	-38%
D.P. & P.D.P.	38,734	42,667	3,933	110%	2,972	58%	2,137	42%	5,109	66
percent change	-4%	11%			-21%		16%		-9%	20%
Other Criminal	23,704	30,843	7,139	130%	2,832	67%	1,378	33%	4,210	70
percent change	4%	25%			-4%		-16%		-8%	-19%
D.W.I.	3,617	4,014	397	111%	360	57%	275	43%	635	91
percent change	1%	-12%			4%		-15%		-6%	-16%
Traffic	207,449	210,940	3,491	102%	16,131	79%	4,410	21%	20,541	26
percent change	4%	5%			-4%		-19%		-7%	-22%
Parking	71,680	72,316	636	101%	6,668	59%	4,558	41%	11,226	76
percent change	-3%	0%			-15%		-3%		-11%	0%
Camden Total	363,873	378,954	15,081	104%	29,017	69%	12,807	31%	41,824	42
percent change	1%	6%			-29%		-9%		-9%	-10%
Cape May										
Indictables	3,383	3,336	-47	99%	18	95%	1	5%	19	0
percent change	-9%	-9%			29%		0%		27%	10%
D.P. & P.D.P.	6,421	5,894	-527	92%	666	75%	222	25%	888	41
percent change	-5%	-2%			-2%		-9%		-4%	-5%
Other Criminal	7,790	8,556	766	110%	985	93%	73	7%	1,058	11
percent change	16%	22%			-14%		-27%		-15%	-37%
D.W.I.	1,096	1,131	35	103%	165	68%	76	32%	241	83
percent change	6%	-3%			15%		-7%		7%	-13%
Traffic	30,167	30,475	308	101%	2,783	83%	573	17%	3,356	23
percent change	6%	7%			-9%		-17%		-10%	-21%
Parking	43,201	44,599	1,398	103%	6,048	71%	2,424	29%	8,472	67
percent change	7%	7%			-7%		-30%		-15%	-35%
Cape May Total	92,058	93,991	1,933	102%	10,665	76%	3,369	24%	14,034	44
percent change	6%	7%			32%		-26%		-13%	-30%
Cumberland										
Indictables	7,589	7,513	-76	99%	51	74%	18	26%	69	3
percent change	2%	2%			-9%		500%		17%	489%
D.P. & P.D.P.	16,475	14,007	-2,468	85%	1,218	49%	1,281	51%	2,499	93
percent change	3%	-6%			1%		-3%		-1%	-6%
Other Criminal	5,189	5,721	532	110%	500	25%	1,527	75%	2,027	353
percent change	-18%	-21%			-34%		68%		21%	104%
D.W.I.	1,055	1,103	48	105%	83	46%	98	54%	181	111
percent change	1%	-18%			6%		-2%		2%	-3%
Traffic	41,330	41,098	-232	99%	3,102	63%	1,821	37%	4,923	53
percent change	8%	6%			-5%		23%		3%	14%
Parking	5,583	5,634	51	101%	379	23%	1,285	77%	1,664	276
percent change	-28%	-28%			-42%		29%		1%	80%
Cumberland Total	77,221	75,076	-2,145	97%	5,333	47%	6,030	53%	11,363	94
percent change	0%	-3%			-38%		25%		5%	25%

**Municipal Court Backlog
June 2008 and June 2009**

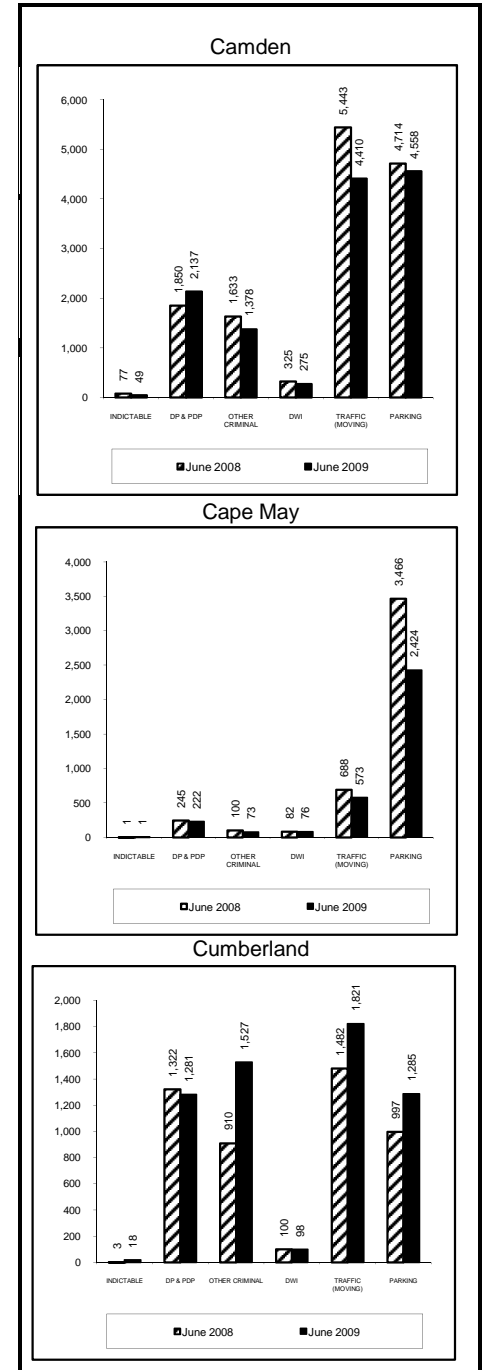

**Municipal Court Caseload Profile
July 2008 - June 2009**

	Added	Resolved	Clearance		Inventory		Backlog		Active Pending	Backlog/100 Mthly Filings
			number	percent	number	percent	number	percent		
Essex										
Indictables	31,743	30,387	-1,356	96%	165	54%	141	46%	306	5
percent change	-3%	-6%			195%		2250%		394%	2335%
D.P. & P.D.P.	61,053	57,333	-3,720	94%	3,747	50%	3,722	50%	7,469	73
percent change	28%	31%			-6%		10%		2%	-14%
Other Criminal	68,710	67,815	-895	99%	7,943	68%	3,687	32%	11,630	64
percent change	-31%	-3%			51%		-37%		5%	-8%
D.W.I.	1,453	1,498	45	103%	130	68%	60	32%	190	50
percent change	5%	4%			4%		-5%		1%	-9%
Traffic	275,464	275,674	210	100%	17,446	84%	3,354	16%	20,800	15
percent change	6%	6%			5%		26%		8%	19%
Parking	546,179	572,848	26,669	105%	39,853	63%	23,231	37%	63,084	51
percent change	-5%	-3%			-7%		-27%		-15%	-23%
Essex Total	984,602	1,005,555	20,953	102%	69,284	67%	34,195	33%	103,479	42
percent change	July 2008 - Jt	1%			63%		-22%		-8%	-19%
Gloucester										
Indictables	6,884	6,803	-81	99%	29	100%	0	0%	29	0
percent change	1%	0%			480%		-100%		314%	-100%
D.P. & P.D.P.	21,463	21,423	-40	100%	1,541	52%	1,404	48%	2,945	78
percent change	0%	5%			-10%		-2%		-6%	-2%
Other Criminal	6,888	8,960	2,072	130%	824	67%	406	33%	1,230	71
percent change	25%	22%			44%		61%		49%	29%
D.W.I.	1,696	1,863	167	110%	153	60%	100	40%	253	71
percent change	1%	-12%			-14%		-15%		-14%	-16%
Traffic	94,127	95,201	1,074	101%	8,171	80%	1,992	20%	10,163	25
percent change	-5%	-5%			-7%		-8%		-7%	-4%
Parking	9,007	8,932	-75	99%	603	44%	773	56%	1,376	103
percent change	2%	4%			6%		3%		4%	1%
Gloucester Total	140,065	143,182	3,117	102%	11,321	71%	4,675	29%	15,996	40
percent change	-2%	-1%			-43%		-1%		-3%	1%
Hudson										
Indictables	17,761	17,246	-515	97%	28	80%	7	20%	35	0
percent change	1%	0%			-33%		-22%		-31%	-23%
D.P. & P.D.P.	27,384	24,146	-3,238	88%	1,645	53%	1,444	47%	3,089	63
percent change	3%	3%			0%		-21%		-11%	-23%
Other Criminal	38,344	34,933	-3,411	91%	3,299	66%	1,706	34%	5,005	53
percent change	2%	14%			-17%		-69%		-47%	-69%
D.W.I.	1,253	1,296	43	103%	112	70%	47	30%	159	45
percent change	15%	19%			-1%		15%		3%	-1%
Traffic	134,526	140,069	5,543	104%	9,309	82%	2,036	18%	11,345	18
percent change	-2%	3%			-15%		-52%		-26%	-51%
Parking	871,853	915,495	43,642	105%	65,298	29%	156,672	71%	221,970	216
percent change	-10%	-5%			-10%		-9%		-9%	1%
Hudson Total	1,091,121	1,133,185	42,064	104%	79,691	33%	161,912	67%	241,603	178
percent change	-8%	-3%			187%		-12%		-12%	-4%

**Municipal Court Backlog
June 2008 and June 2009**

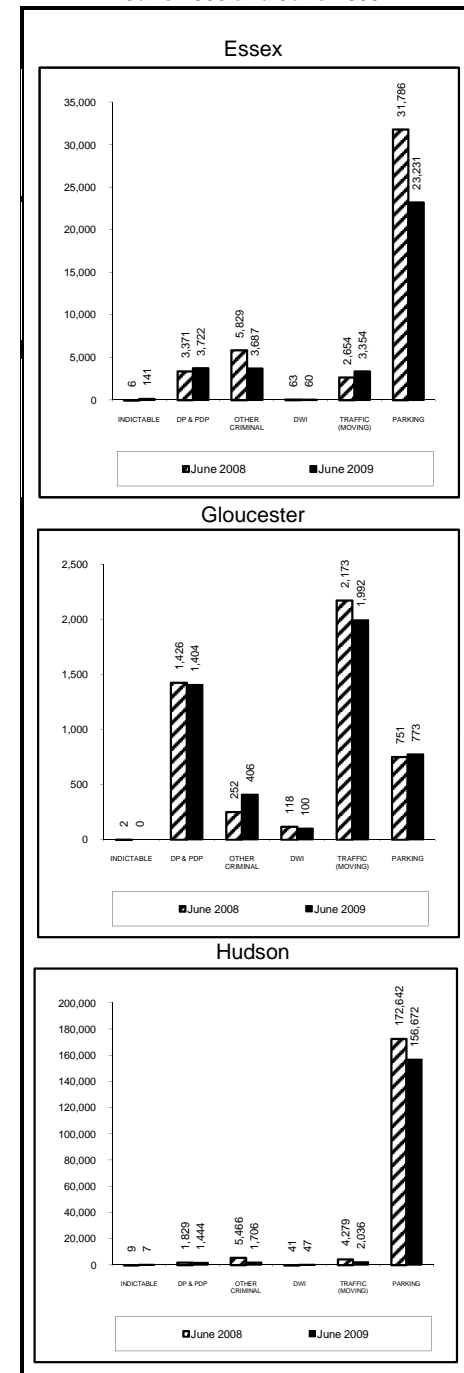

**Municipal Court Caseload Profile
July 2008 - June 2009**

	Added	Resolved	Clearance		Inventory		Backlog		Active Pending	Backlog/100 Mthly Filings
			number	percent	number	percent	number	percent		
Hunterdon										
Indictables	1,419	1,394	-25	98%	7	64%	4	36%	11	3
percent change	-6%	-5%			-46%		-60%		-52%	-57%
D.P. & P.D.P.	3,926	2,819	-1,107	72%	361	38%	599	62%	960	183
percent change	8%	4%			-2%		34%		18%	24%
Other Criminal	1,543	1,790	247	116%	110	35%	200	65%	310	156
percent change	1%	6%			2%		16%		10%	14%
D.W.I.	869	1,054	185	121%	122	45%	148	55%	270	204
percent change	-6%	5%			-6%		-6%		-6%	0%
Traffic	43,632	43,805	173	100%	3,588	61%	2,308	39%	5,896	63
percent change	-8%	-6%			-7%		-5%		-5%	8%
Parking	7,810	7,887	77	101%	439	31%	967	69%	1,406	149
percent change	-10%	-10%			-22%		-1%		-9%	11%
Hunterdon Total	59,199	58,749	-450	99%	4,627	52%	4,226	48%	8,853	86
percent change	-7%	-6%			-44%		3%		-3%	11%
Mercer										
Indictables	10,096	9,743	-353	97%	100	94%	6	6%	106	1
percent change	9%	7%			6%		0%		6%	-8%
D.P. & P.D.P.	17,975	16,426	-1,549	91%	1,925	29%	4,727	71%	6,652	316
percent change	7%	12%			6%		5%		6%	-2%
Other Criminal	12,701	12,135	-566	96%	1,516	43%	1,984	57%	3,500	187
percent change	10%	19%			-12%		69%		21%	54%
D.W.I.	1,521	1,666	145	110%	157	47%	176	53%	333	139
percent change	-11%	-8%			-8%		-19%		-14%	-9%
Traffic	129,073	132,590	3,517	103%	11,423	55%	9,197	45%	20,620	86
percent change	-4%	2%			-8%		-20%		-14%	-17%
Parking	68,009	70,243	2,234	103%	5,243	29%	12,739	71%	17,982	225
percent change	-11%	-9%			-8%		-22%		-18%	-12%
Mercer Total	239,375	242,803	3,428	101%	20,364	41%	28,829	59%	49,193	145
percent change	-4%	0%			-29%		-14%		-12%	-11%
Middlesex										
Indictables	11,328	10,818	-510	95%	78	75%	26	25%	104	3
percent change	2%	1%			16%		53%		24%	51%
D.P. & P.D.P.	26,116	21,797	-4,319	83%	2,005	37%	3,424	63%	5,429	157
percent change	-1%	3%			2%		-13%		-8%	-12%
Other Criminal	14,602	18,122	3,520	124%	1,417	54%	1,208	46%	2,625	99
percent change	2%	9%			-9%		-1%		-6%	-3%
D.W.I.	2,758	3,672	914	133%	341	41%	489	59%	830	213
percent change	-7%	12%			-13%		-47%		-37%	-43%
Traffic	232,522	240,298	7,776	103%	18,072	71%	7,255	29%	25,327	37
percent change	-11%	-7%			-16%		-36%		-23%	-29%
Parking	120,172	117,573	-2,599	98%	8,046	35%	14,888	65%	22,934	149
percent change	-5%	-6%			-3%		17%		9%	23%
Middlesex Total	407,498	412,280	4,782	101%	29,959	52%	27,290	48%	57,249	80
percent change	-8%	-5%			-36%		-10%		-10%	-2%

**Municipal Court Backlog
June 2008 and June 2009**

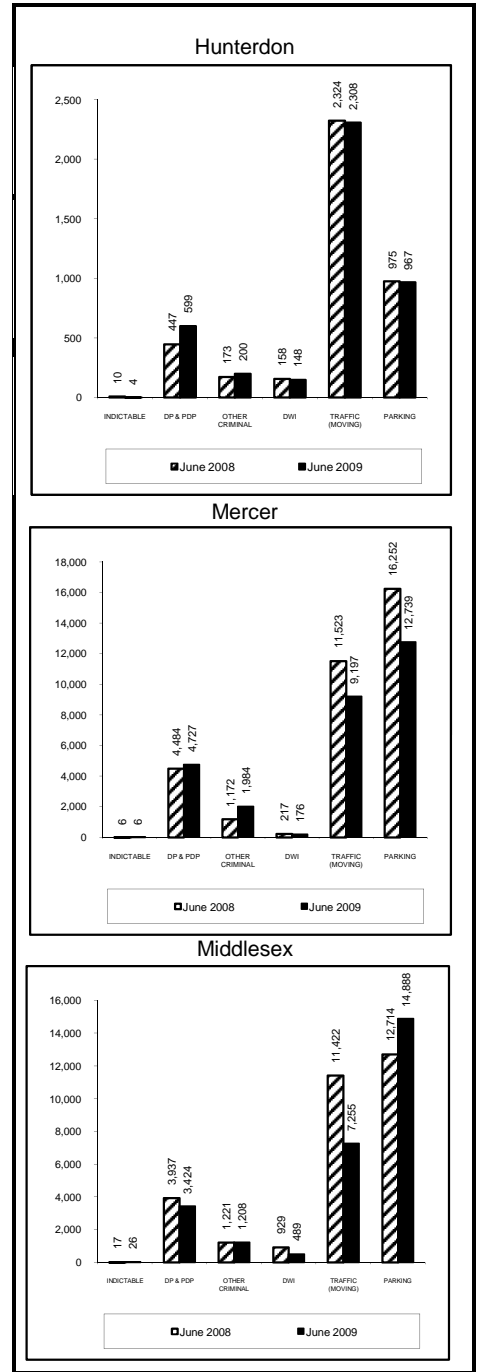

**Municipal Court Caseload Profile
July 2008 - June 2009**

	Added	Resolved	Clearance		Inventory		Backlog		Active Pending	Backlog/100 Mthly Filings
			number	percent	number	percent	number	percent		
Monmouth										
Indictables	13,580	13,458	-122	99%	25	69%	11	31%	36	1
percent change	1%	1%			-31%		57%		-16%	56%
D.P. & P.D.P.	30,231	24,416	-5,815	81%	2,129	54%	1,786	46%	3,915	71
percent change	-2%	-5%			-11%		-10%		-10%	-8%
Other Criminal	17,677	23,078	5,401	131%	1,928	78%	542	22%	2,470	37
percent change	-5%	3%			-15%		-33%		-20%	-30%
D.W.I.	2,900	2,917	17	101%	385	57%	285	43%	670	118
percent change	-2%	-6%			10%		4%		7%	6%
Traffic	195,984	197,790	1,806	101%	15,622	80%	3,887	20%	19,509	24
percent change	-4%	-4%			-4%		-17%		-7%	-13%
Parking	61,217	62,028	811	101%	5,211	75%	1,694	25%	6,905	33
percent change	-13%	-12%			-21%		-1%		-17%	14%
Monmouth Total	321,589	323,687	2,098	101%	25,300	76%	8,205	24%	33,505	31
percent change	-6%	-5%			-33%		-13%		-10%	-8%
Morris										
Indictables	5,998	5,853	-145	98%	19	42%	26	58%	45	5
percent change	4%	4%			27%		-7%		5%	-11%
D.P. & P.D.P.	13,531	10,740	-2,791	79%	1,035	44%	1,296	56%	2,331	115
percent change	8%	10%			2%		-5%		-2%	-12%
Other Criminal	14,204	15,093	889	106%	1,190	69%	531	31%	1,721	45
percent change	0%	-2%			13%		-24%		-2%	-25%
D.W.I.	2,481	2,924	443	118%	311	50%	313	50%	624	151
percent change	-7%	-4%			-9%		-19%		-14%	-13%
Traffic	144,118	145,191	1,073	101%	10,362	76%	3,222	24%	13,584	27
percent change	-5%	-5%			-5%		-15%		-7%	-10%
Parking	52,942	52,972	30	100%	2,967	62%	1,809	38%	4,776	41
percent change	9%	6%			6%		-28%		-10%	-33%
Morris Total	233,274	232,773	-501	100%	15,884	69%	7,197	31%	23,081	37
percent change	-1%	-2%			-34%		-18%		-7%	-17%
Ocean										
Indictables	8,859	8,780	-79	99%	17	100%	0	0%	17	0
percent change	13%	13%			42%		-100%		21%	-100%
D.P. & P.D.P.	21,102	17,335	-3,767	82%	1,778	62%	1,088	38%	2,866	62
percent change	4%	-3%			4%		-3%		1%	-7%
Other Criminal	14,589	18,316	3,727	126%	2,096	89%	272	11%	2,368	22
percent change	2%	4%			4%		-27%		0%	-29%
D.W.I.	2,627	3,119	492	119%	342	61%	218	39%	560	100
percent change	-10%	-7%			-3%		-37%		-20%	-30%
Traffic	112,468	114,418	1,950	102%	10,144	80%	2,495	20%	12,639	27
percent change	-10%	-8%			-10%		-18%		-12%	-9%
Parking	55,825	57,201	1,376	102%	6,015	93%	445	7%	6,460	10
percent change	-6%	-5%			-20%		34%		-18%	43%
Ocean Total	215,470	219,169	3,699	102%	20,392	82%	4,518	18%	24,910	25
percent change	-6%	-5%			-24%		-13%		-11%	-8%

**Municipal Court Backlog
June 2008 and June 2009**

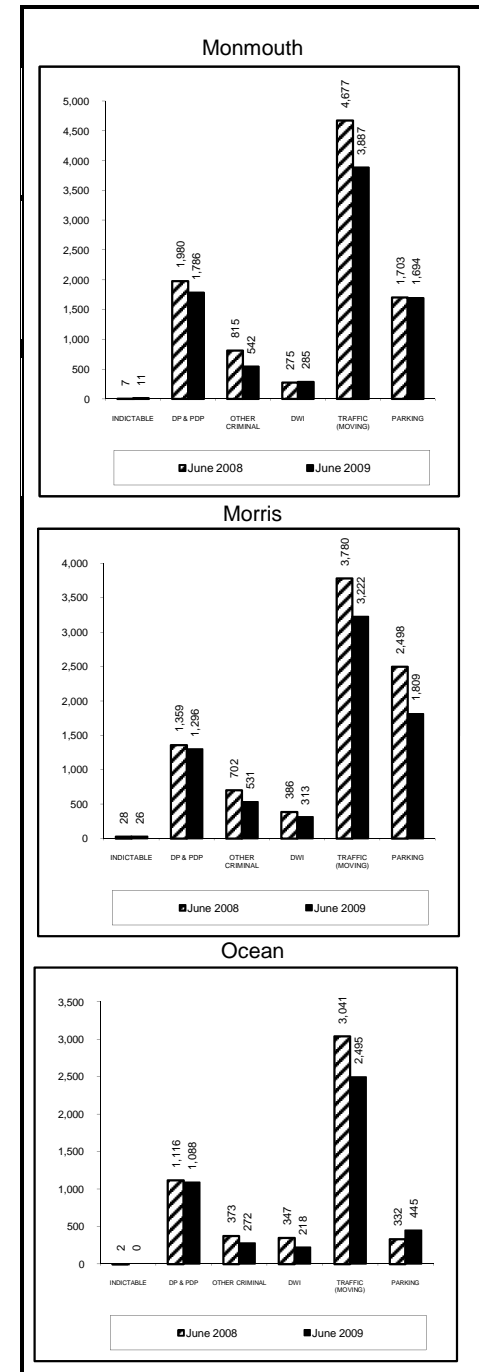

**Municipal Court Caseload Profile
July 2008 - June 2009**

	Added	Resolved	Clearance		Inventory		Backlog		Active Pending	Backlog/100 Mthly Filings
			number	percent	number	percent	number	percent		
Passaic										
Indictables	16,252	15,911	-341	98%	41	68%	19	32%	60	1
percent change	-1%	-2%			-24%		-41%		-30%	-40%
D.P. & P.D.P.	21,034	18,382	-2,652	87%	1,804	40%	2,761	60%	4,565	158
percent change	-5%	3%			-15%		-29%		-24%	-25%
Other Criminal	17,309	16,247	-1,062	94%	1,670	42%	2,298	58%	3,968	159
percent change	1%	2%			-10%		29%		9%	28%
D.W.I.	1,563	1,629	66	104%	171	52%	156	48%	327	120
percent change	-1%	-2%			1%		-28%		-16%	-28%
Traffic	135,972	138,171	2,199	102%	11,158	62%	6,939	38%	18,097	61
percent change	-9%	-9%			0%		-21%		-9%	-13%
Parking	187,557	183,433	-4,124	98%	16,409	68%	7,698	32%	24,107	49
percent change	11%	9%			47%		-28%		11%	-35%
Passaic Total	379,687	373,773	-5,914	98%	31,253	61%	19,871	39%	51,124	63
percent change	1%	1%			17%		-22%		-1%	-22%
Salem										
Indictables	2,966	2,936	-30	99%	6	100%	0	0%	6	0
percent change	6%	6%			20%				20%	
D.P. & P.D.P.	4,525	4,928	403	109%	384	66%	196	34%	580	52
percent change	7%	10%			16%		44%		24%	35%
Other Criminal	1,442	1,771	329	123%	162	85%	28	15%	190	23
percent change	-5%	-10%			122%		75%		113%	84%
D.W.I.	450	513	63	114%	46	58%	33	42%	79	88
percent change	-14%	-18%			0%		-45%		-25%	-36%
Traffic	21,884	21,963	79	100%	1,757	83%	351	17%	2,108	19
percent change	-10%	-9%			2%		-32%		-6%	-24%
Parking	1,771	1,720	-51	97%	151	44%	194	56%	345	131
percent change	-25%	-26%			0%		10%		6%	47%
Salem Total	33,038	33,831	793	102%	2,506	76%	802	24%	3,308	29
percent change	-7%	-7%			-36%		-11%		2%	-4%
Somerset										
Indictables	2,066	2,042	-24	99%	3	12%	22	88%	25	13
percent change	-5%	-4%			-70%		16%		-14%	22%
D.P. & P.D.P.	6,485	6,123	-362	94%	596	42%	823	58%	1,419	152
percent change	-6%	0%			9%		-8%		-1%	-2%
Other Criminal	3,965	4,567	602	115%	301	52%	276	48%	577	84
percent change	7%	4%			-2%		31%		12%	22%
D.W.I.	1,148	1,307	159	114%	122	52%	114	48%	236	119
percent change	0%	-4%			-16%		-17%		-16%	-17%
Traffic	72,163	73,186	1,023	101%	5,739	71%	2,333	29%	8,072	39
percent change	-6%	-4%			-8%		-15%		-10%	-10%
Parking	22,086	21,904	-182	99%	1,537	56%	1,203	44%	2,740	65
percent change	6%	6%			14%		-7%		4%	-13%
Somerset Total	107,913	109,129	1,216	101%	8,298	63%	4,771	37%	13,069	53
percent change	-3%	-2%			-39%		-10%		-6%	-7%

**Municipal Court Backlog
June 2008 and June 2009**

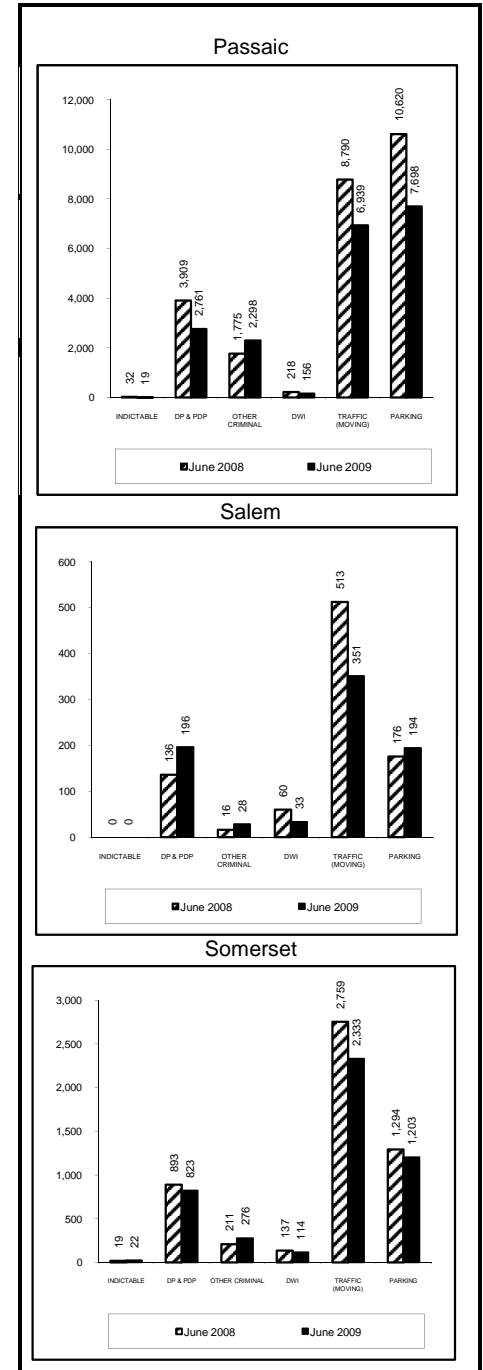

**Municipal Court Caseload Profile
July 2008 - June 2009**

	Added	Resolved	Clearance		Inventory		Backlog		Active Pending	Backlog/100 Mthly Filings
			number	percent	number	percent	number	percent		
Sussex										
Indictables	1,755	1,752	-3	100%	2	22%	7	78%	9	5
percent change	-4%	-2%			-90%		-68%		-79%	-67%
D.P. & P.D.P.	4,138	4,309	171	104%	377	40%	557	60%	934	162
percent change	1%	5%			-2%		7%		3%	5%
Other Criminal	2,749	2,738	-11	100%	207	54%	173	46%	380	76
percent change	23%	24%			19%		-7%		5%	-25%
D.W.I.	704	705	1	100%	94	48%	100	52%	194	170
percent change	2%	-3%			47%		-6%		14%	-7%
Traffic	25,969	25,421	-548	98%	2,438	69%	1,114	31%	3,552	51
percent change	-4%	-6%			22%		-20%		5%	-17%
Parking	2,570	2,666	96	104%	81	28%	207	72%	288	97
percent change	14%	19%			-23%		-34%		-31%	-42%
Sussex Total	37,885	37,591	-294	99%	3,199	60%	2,158	40%	5,357	68
percent change	0%	-1%			-31%		-15%		1%	-15%
Union										
Indictables	11,304	11,147	-157	99%	40	71%	16	29%	56	2
percent change	4%	4%			11%		60%		22%	54%
D.P. & P.D.P.	17,198	16,017	-1,181	93%	1,301	30%	3,023	70%	4,324	211
percent change	1%	10%			-13%		-24%		-21%	-24%
Other Criminal	10,405	11,988	1,583	115%	840	47%	954	53%	1,794	110
percent change	4%	9%			-16%		-9%		-12%	-12%
D.W.I.	1,432	1,566	134	109%	145	54%	123	46%	268	103
percent change	0%	-9%			-21%		-5%		-15%	-6%
Traffic	160,745	165,531	4,786	103%	11,564	80%	2,941	20%	14,505	22
percent change	-7%	-3%			-16%		-41%		-23%	-37%
Parking	202,878	204,604	1,726	101%	14,014	61%	8,828	39%	22,842	52
percent change	0%	0%			0%		-25%		-11%	-25%
Union Total	403,962	410,853	6,891	102%	27,904	64%	15,885	36%	43,789	47
percent change	-2%	-1%			-8%		-27%		-16%	-25%
Warren										
Indictables	1,705	1,626	-79	95%	54	92%	5	8%	59	4
percent change	-20%	-23%			1250%		-29%		436%	-11%
D.P. & P.D.P.	5,463	3,491	-1,972	64%	305	43%	400	57%	705	88
percent change	4%	0%			-5%		-19%		-13%	-21%
Other Criminal	2,443	2,575	132	105%	231	61%	145	39%	376	71
percent change	9%	13%			16%		-19%		-1%	-25%
D.W.I.	619	767	148	124%	56	44%	71	56%	127	138
percent change	9%	18%			-18%		-23%		-21%	-29%
Traffic	39,006	39,712	706	102%	3,012	75%	990	25%	4,002	30
percent change	-15%	-15%			-8%		-33%		-16%	-22%
Parking	4,106	4,090	-16	100%	108	27%	291	73%	399	85
percent change	-7%	-8%			-27%		0%		-9%	7%
Warren Total	53,342	52,261	-1,081	98%	3,766	66%	1,902	34%	5,668	43
percent change	-12%	-13%			-47%		-25%		-14%	-15%

**Municipal Court Backlog
June 2008 and June 2009**

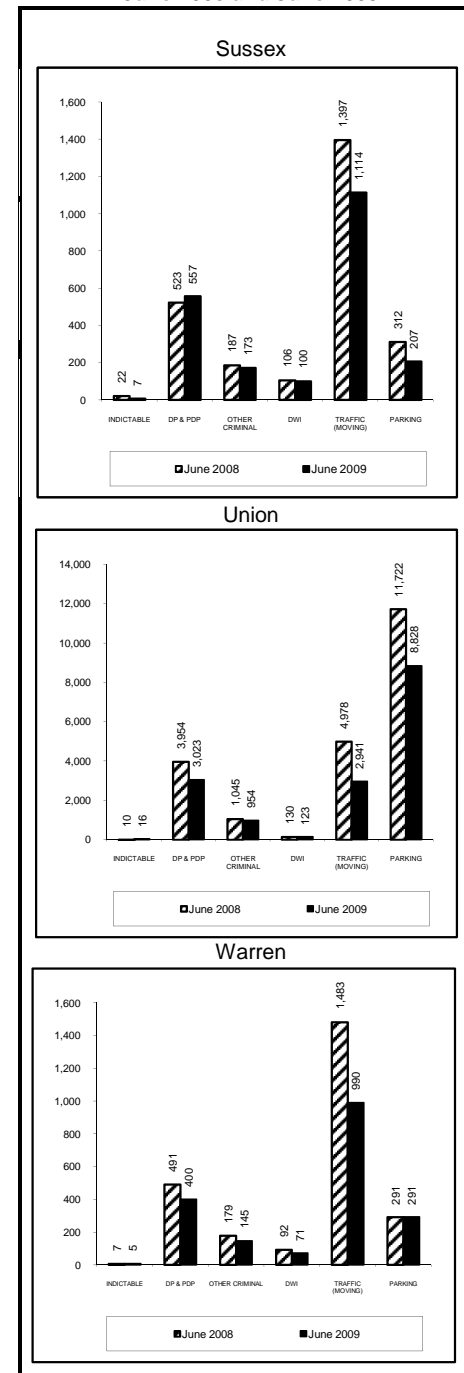

**Municipal Court Caseload Profile
July 2008 - June 2009**

	Added	Resolved	Clearance		Inventory		Backlog		Active Pending	Backlog/100 Mthly Filings
			number	percent	number	percent	number	percent		
State										
Indictables percent change	205,095 1%	199,874 0%	-5,221	97%	885	67%	441	33%	1,326 6%	3 17%
D.P. & P.D.P. percent change	421,845 4%	377,924 7%	-43,921	90%	31,174 -5%	45%	38,247 -9%	55%	69,421 -7%	109 -12%
Other Criminal percent change	294,089 -8%	317,587 6%	23,498	108%	31,095 3%	61%	20,202 -20%	39%	51,297 -7%	82 -13%
D.W.I. percent change	37,597 -2%	41,547 -5%	3,950	111%	4,321 -1%	55%	3,522 -23%	45%	7,843 -12%	112 -21%
Traffic percent change	2,691,642 -3%	2,740,592 -2%	48,950	102%	208,316 -8%	73%	77,196 -24%	27%	285,512 -13%	34 -21%
Parking percent change	2,658,995 -5%	2,730,797 -3%	71,802	103%	201,335 -5%	43%	266,191 -12%	57%	467,526 -9%	120 -7%
State Total percent change	6,309,263 -4%	6,408,321 -1%	99,058	102%	477,126 -9%	54%	405,799 -14%	46%	882,925 -10%	77 -11%

**Municipal Court Backlog
June 2008 and June 2009**

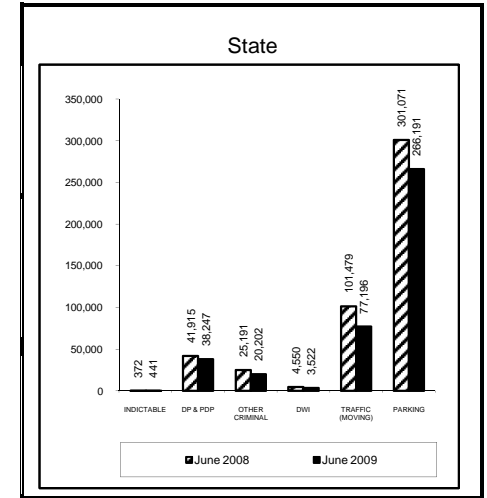

**Municipal Court Backlog Per 100 Monthly Filings
June 2009**

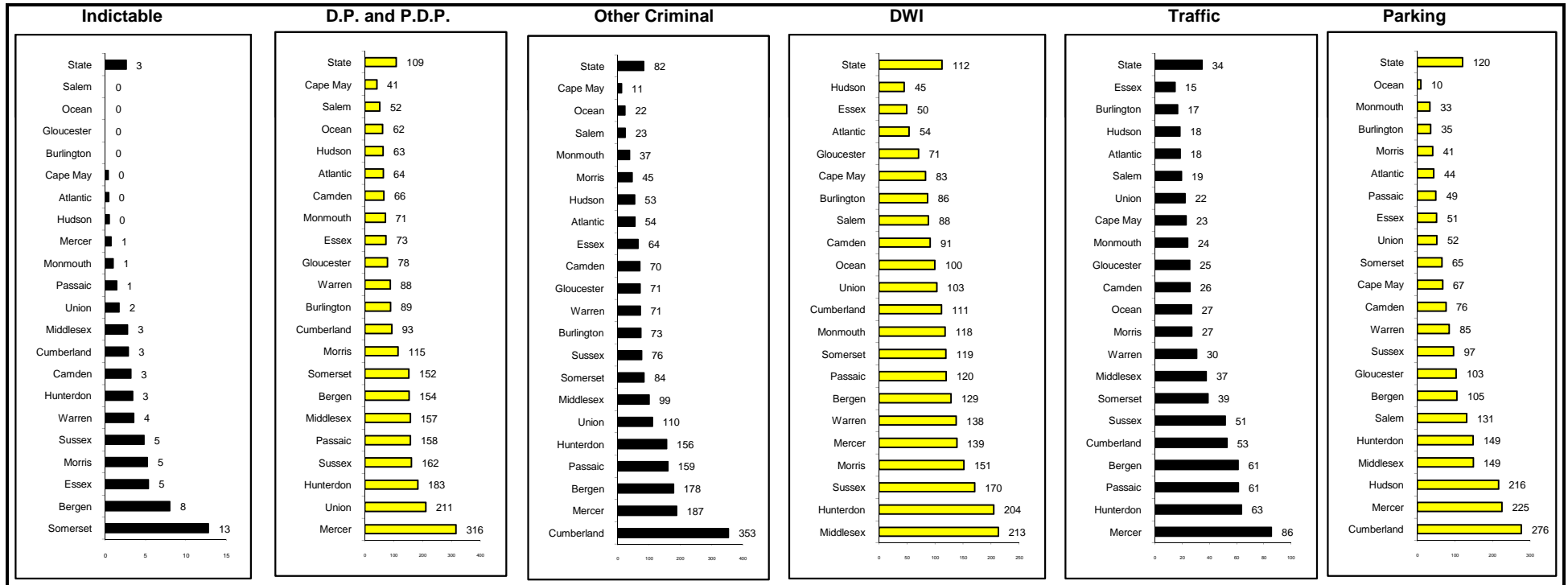

**Probation Profile
Adult Supervision and Collections Only / Community Service Only (CSAC)
June 2009**

	Atlantic	Bergen	Burlington	Camden	Cape May	Cumberland	Essex	Gloucester	Hudson	Hunterdon	Mercer	Middlesex	Monmouth	Morris	Ocean	Passaic	Salem	Somerset	Sussex	Union	Warren	State
Adult																						
Adult Caseloads																						
Adult Clients																						
Total	3,151	4,403	2,349	5,359	1,278	1,503	8,447	2,238	5,627	692	3,190	4,788	4,017	2,607	3,139	4,298	709	1,404	1,041	3,985	921	65,146
Non-Specialized	2,538	3,777	1,911	4,316	1,017	1,139	7,622	1,662	4,903	555	2,621	3,927	3,269	2,165	2,539	3,405	568	1,189	829	3,398	788	54,138
Specialized	613	626	438	1,043	261	364	825	576	724	137	569	861	748	442	600	893	141	215	212	587	133	11,008
Adult Average Caseload																						
Total	109	119	107	103	116	116	108	102	113	138	118	117	91	97	101	102	101	88	104	105	115	107
Non-Specialized	141	126	137	144	145	163	131	185	144	185	154	135	117	135	110	147	114	108	166	126	158	136
Specialized	56	89	55	47	65	61	41	44	45	69	57	72	47	40	75	48	71	43	42	53	44	52
Adult Caseflow (court year-to-date)																						
Clients Added	2,250	3,883	2,039	3,414	805	1,214	4,936	1,708	2,994	535	1,680	3,111	3,033	2,194	2,382	2,689	566	1,086	814	2,576	710	44,619
Superior Court	1,699	1,879	1,072	1,839	648	647	2,630	809	1,934	334	1,166	1,615	1,698	1,096	1,643	1,686	360	589	379	1,739	342	25,804
Municipal Court	551	2,004	967	1,575	157	567	2,306	899	1,060	201	514	1,496	1,335	1,098	739	1,003	206	497	435	837	368	18,815
Clients Discharged	2,693	3,021	2,594	3,597	579	1,304	4,672	2,010	3,062	610	2,013	3,000	3,793	1,975	2,356	2,787	573	1,038	819	2,498	751	45,745
Adult Client Outcomes																						
Adult																						
Percent Employed	66%	59%	54%	64%	74%	54%	51%	65%	56%	70%	60%	68%	65%	61%	70%	59%	47%	65%	66%	61%	60%	61%
Percent Paid or Paying	66%	73%	67%	63%	78%	54%	59%	65%	59%	75%	59%	72%	62%	76%	72%	73%	65%	73%	77%	61%	76%	66%
Percent Completed or Performing Community Service	79%	90%	82%	75%	86%	67%	63%	66%	80%	63%	67%	89%	88%	85%	74%	70%	68%	87%	63%	77%	74%	75%
Percent of Adult Clients That Met OBS Standards																						
Adult Percent of Dispositions	0.5%	2.7%	0.3%	1.4%	1.3%	1.0%	1.2%	1.6%	4.0%	1.8%	1.2%	2.2%	0.1%	1.7%	0.7%	1.7%	0.1%	0.1%	0.7%	3.3%	1.7%	1.6%
Past Term End Date																						
Home Inspections within 120 days Intake	96%	47%	77%	67%	85%	100%	62%	84%	39%	100%	65%	81%	85%	74%	71%	53%	100%	91%	93%	59%	93%	68%
Home Visits	84%	71%	82%	76%	95%	93%	69%	86%	51%	71%	75%	64%	93%	71%	78%	83%	71%	89%	86%	60%	87%	75%
Contacts	86%	73%	78%	78%	75%	59%	68%	72%	62%	86%	73%	67%	85%	88%	79%	59%	79%	94%	86%	63%	87%	73%
Case Plans	88%	66%	88%	88%	85%	89%	38%	97%	69%	100%	76%	61%	93%	98%	86%	89%	93%	94%	91%	83%	100%	77%
Case Plan Review	67%	86%	88%	79%	85%	78%	93%	69%	96%	100%	87%	72%	92%	98%	81%	88%	50%	97%	91%	85%	87%	85%
Initial Supervision (31 - 210 days)																						
Case Plans	96%	79%	82%	78%	82%	100%	75%	88%	72%	100%	85%	92%	95%	84%	98%	83%	100%	100%	100%	95%	77%	85%
Case Plan Review	83%	92%	100%	90%	77%	94%	97%	100%	90%	100%	95%	98%	100%	100%	100%	83%	100%	100%	100%	98%	94%	94%
Ongoing Supervision (211 - 541 days)																						
Case Plans	91%	71%	93%	66%	100%	100%	80%	71%	71%	75%	86%	80%	90%	100%	100%	81%	100%	100%	100%	100%	60%	83%
Case Plan Review	82%	86%	100%	98%	100%	80%	100%	100%	97%	100%	97%	100%	100%	90%	100%	90%	100%	100%	100%	100%	100%	97%
Collections Only / Community Service Only																						
CSAC Clients																						
Total	2,166	2,823	2,537	2,580	175	2,180	11,786	703	2,706	192	1,028	1,808	2,695	1,082	2,518	1,003	843	459	478	4,135	386	44,283
Collections Only	1,859	2,358	2,192	2,187	123	1,914	11,146	435	2,471	63	673	1,406	2,182	780	1,994	726	717	307	246	3,914	256	37,949
Community Service	307	465	345	393	52	266	640	268	235	129	355	402	513	302	524	277	126	152	232	221	130	6,334
CSAC Client Outcomes																						
Percent Paid or Paying	37%	19%	39%	22%	61%	27%	15%	47%	28%	60%	57%	30%	33%	51%	35%	35%	24%	48%	45%	26%	49%	27%
Percent Completed or Performing Community Service	64%	64%	54%	62%	81%	63%	21%	45%	75%	38%	46%	68%	57%	67%	55%	44%	52%	86%	32%	59%	73%	53%

**Probation Profile
Juvenile Supervision and Child Support Enforcement
June 2009**

	Atlantic	Bergen	Burlington	Camden	Cape May	Cumberland	Essex	Gloucester	Hudson	Hunterdon	Mercer	Middlesex	Monmouth	Morris	Ocean	Passaic	Salem	Somerset	Sussex	Union	Warren	State
Juvenile																						
Juvenile Caseloads																						
Juvenile Clients																						
Total	587	432	519	1,211	169	300	710	498	441	158	686	955	615	291	503	644	204	273	208	462	183	10,049
Non-Specialized	528	359	457	1,109	150	258	656	459	390	134	536	860	559	264	448	605	188	246	191	398	159	8,954
Specialized	59	73	62	102	19	42	54	39	51	24	150	95	56	27	55	39	16	27	17	64	24	1,095
Juvenile Average Caseload																						
Total	59	54	52	48	56	38	51	50	46	53	53	62	62	49	50	38	39	55	49	46	52	51
Non-Specialized	59	51	57	58	75	43	51	66	46	67	54	72	80	59	50	41	44	62	59	44	64	55
Specialized	59	73	31	17	19	21	54	13	51	24	50	27	19	18	55	18	16	27	17	64	24	31
Juvenile Caseflow (court year-to-date)																						
Clients Added	453	377	417	760	178	333	476	388	403	155	579	741	556	253	427	428	155	189	173	389	150	7,980
Clients Discharged	440	225	341	314	95	303	460	442	347	142	662	604	573	263	507	458	148	106	172	395	137	7,134
Juvenile Client Outcomes																						
Percent Paid or Paying	59%	74%	72%	66%	74%	59%	54%	75%	50%	86%	62%	75%	69%	69%	69%	75%	67%	74%	80%	58%	78%	67%
Percent Completed or Performing Community Service	91%	89%	83%	60%	81%	63%	49%	72%	67%	66%	56%	78%	77%	80%	74%	56%	63%	83%	74%	75%	77%	69%
Percent of Juvenile Clients Meeting OBS Standards																						
Juvenile Percent of Dispositions Past Term End Date	0.6%	0.7%	0.3%	3.9%	4.0%	3.5%	6.1%	0.2%	1.8%	0.0%	0.0%	1.9%	2.2%	1.4%	1.7%	3.0%	1.2%	0.2%	0.4%	0.7%	0.4%	2.0%
Home Inspections within 120 days Intake	100%	88%	59%	64%		100%	100%	17%	100%	75%	63%	88%	77%	100%	100%	91%	100%	100%	75%	100%	100%	81%
Home Visits	96%	80%	67%	90%	67%	75%	82%	100%	84%	100%	84%	83%	100%	100%	64%	64%	100%	100%	40%	96%	100%	86%
Contacts	96%	80%	67%	84%	100%	100%	88%	100%	84%	100%	94%	89%	91%	100%	82%	96%	100%	100%	40%	82%	100%	87%
Case Plans	92%	90%	100%	82%	100%	100%	64%	100%	95%	100%	100%	94%	100%	100%	91%	96%	100%	100%	80%	86%	100%	90%
Case Plan Review	96%	90%	95%	47%	100%	75%	55%	75%	100%	75%	94%	97%	100%	100%	64%	100%	100%	100%	100%	96%	67%	81%
Initial Supervision (31 - 150 days)																						
Case Plans	88%	91%	100%	95%	100%	100%	61%	100%	91%	100%	100%	100%	100%	100%	100%	67%	100%	100%	100%	100%	100%	93%
Case Plan Review	100%	100%	80%	82%	100%	100%	100%	100%	71%	100%	100%	100%	100%	100%	100%	67%	100%	100%	100%	100%	100%	94%
Ongoing Supervision (150 - 365 days)																						
Case Plans	100%	100%	86%	83%	100%		75%	100%	100%	100%	100%	100%	100%	100%	100%	94%	100%	100%	100%	100%	100%	94%
Case Plan Review	100%	100%	86%	87%	100%		83%	100%	100%	100%	100%	100%	100%	100%	100%	94%	100%	100%	100%	100%	100%	95%
Child Support Enforcement																						
Active Caseload																						
June 2009	12,693	N/A	15,992	32,248	3,606	14,317	44,888	11,114	23,972	N/A	15,644	19,484	N/A	N/A	N/A	N/A	4,506	N/A	N/A	20,951	N/A	N/A
percent change	0%	N/A	0%	-2%	-3%	1%	0%	3%	-1%	N/A	-3%	0%	N/A	N/A	N/A	N/A	2%	N/A	N/A	-2%	N/A	N/A
Percent Current Obligations Collected																						
October 2007 - June 2008	69%	N/A	71%	60%	72%	59%	58%	67%	66%	N/A	64%	67%	N/A	N/A	N/A	N/A	68%	N/A	N/A	62%	N/A	N/A
October 2008 - June 2009	69%	N/A	71%	61%	71%	59%	59%	67%	66%	N/A	65%	67%	N/A	N/A	N/A	N/A	65%	N/A	N/A	63%	N/A	N/A
Dollars Collected																						
Oct 2008 - June 2009 (in millions)	34.7	N/A	55.1	66.8	11.2	27.0	95.0	34.6	60.2	N/A	39.8	67.4	N/A	N/A	N/A	N/A	10.4	N/A	N/A	56.3	N/A	N/A
percent change	1.4%	N/A	3.7%	1.4%	-0.6%	1.5%	3.5%	5.0%	1.8%	N/A	2.5%	3.0%	N/A	N/A	N/A	N/A	3.2%	N/A	N/A	3.7%	N/A	N/A
goal	1.7%	N/A	1.4%	2.7%	1.2%	1.5%	4.1%	3.7%	2.3%	N/A	1.7%	3.5%	N/A	N/A	N/A	N/A	2.0%	N/A	N/A	3.3%	N/A	N/A
difference (actual - goal)	-0.3	N/A	2.3	-1.3	-1.8	0.0	-0.6	1.3	-0.5	N/A	0.8	-0.5	N/A	N/A	N/A	N/A	1.2	N/A	N/A	0.4	N/A	N/A

NOTE: Child Support Caseload and Collections data is currently not available during the implementation of the new child support automated system (NJKiDS) in nine counties.